Subscribers!
If you do not receive your News-Star by 6 p. m., telephone 4800. The circulation department maintains a special delivery service until 7 p m

The Monroe News-Star

THE WEATHER
LOUISIANA: Partly cloudy this afternoon, tonight and Tuesday; a few showers in the east portion this afternoon; gentle to moderate mostly south winds on the coast.

VOL. 57.—No. 196 — MONROE, LOUISIANA, MONDAY, SEPTEMBER 5, 1949 — PRICE FIVE CENTS

TRUMAN LOOSES BLISTERING ATTACK

FAIR ENOUGH

By WESTBROOK PEGLER

NEW YORK, Sept. 5.—The education of Americans in the viciousness of unionism should not neglect the editors of newspapers and magazines. Many of them evince a belief that American unions are a natural, voluntary coming-together of workers for advantages over other citizens which arbitrarily are spoken of as "rights." Most of these editors reveal a further belief that unionism does not deny the member any important genuine right.

The Jabberwock Journal called Time devoted the front cover of a recent number to a picture of David Dubinsky and nearly four pages of text and pictures to cleverly untruthful glorification of Dubinsky and the Garment Workers Union. It is straight propaganda prompted by nobody-knows-what-motive in the strange Oriental being of China-boy Henry Luce. On the subject of Dubinsky's ruthless, European attitude toward the weak and voiceless subject under his power, Luce's article says pleasantly that "if a member fails to honor" a command to give a day's pay to a political project of Dubinsky's, disguised as charity, the member ceases to be in good standing.

"That means no vacation pay," says Fui-Piu as though that were a laughing matter. It is no joke to the ignorant, underpaid individual subject of this dictatorship. And to intelligent Americans it is even more grave as a political precedent. It shows "democracy" in perfection with a small, manipulated "majority" of those present at a given meeting seizing a day's pay from the rest of the members to finance a private political project of the boss. It is a project outside the union, outside the country. By this scheme Dubinsky is trying to make himself a deciding power in the national politics of the

(Continued on Ninth Page)

SCHOOL BELLS RING TUESDAY

Both Parish And City Systems To Resume; Personnel Changes Are Made

School bells will ring for both the Ouachita parish and city of Monroe school systems here on Tuesday. There will be only morning sessions held during the first week of school. Cafeterias will not be open this week which is one of the reasons why there is to be only a one session school this week. Next week full daily sessions will be held.

The new 12-grade system will be initiated in the public schools here with the opening of school for the 1949-1950 session. Buildings have in many cases been removed from Selman field and reconstructed on various school campuses to enable accommodation of the extra grade that is being instituted. The lower grades are expected to show a decided numerical increase when schools open.

The city of Monroe schools will have two new principals when schools open. They will be Miss May Coker, as principal at Barkdull Faulk School, where she replaces Miss Julia Wossman who retired recently and G. E. Boggs, principal at Central Grammar, replacing Miss Katherine Key, who also retired, states J. M. Boyet, city schools superintendent.

Other city school principals will be unchanged: Georgia Tucker School, Miss Myrtle Rodgers, principal; Lida Benton School, E. K. Golson, principal; Sherrouse School, Mrs. W. S. Vincent, principal; Neville High School, Paul Neal, principal and George Riser, assistant principal. Mr. Riser was formerly assistant principal of Ouachita Parish High School.

The principals of grade school of the Ouachita parish system are announced by Mack Avants, superintendent of parish schools, as follows:

A. L. Smith school, O. K. Bailey, principal; Fairbanks School, Ada McWilliams, principal; Swartz School, J. E. Sapp, principal; Logtown School, Marie Filhiol, principal; Ransom School, Mrs. W. D. Clark, principal;

(Continued on Sixth Page)

FINAL GAME SLATED TONIGHT IN MONROE

Winnsboro and Columbia will clash tonight in the deciding game of the Northeast Louisiana semi-pro league playoffs at the Legion Memorial ball park in Monroe at 8:15 o'clock.

The playoffs have gone through six games, with the two teams splitting even after Columbia got off to a quick start with two wins.

The largest crowd ever to see a ball game in North Louisiana is expected to attend the affair tonight. Club officials from both towns expect the 6,000 seating capacity of the Monroe stadium to be filled. Attendance for the first six games have broken all known records in the league.

The decision to shift the final game to Monroe came after club officials had agreed that neither the Winnsboro with a seating capacity of 3,000, nor Columbia, where the park can cram in 1,600, could be expected to hold the crowd.

The lineups of both teams are expected to be the same as usual. No announcement of probable pitchers has been made.

54 Injured And 14 Arrested In Riot After Concert By Robeson

At Least Eight Autos And Bus Turned Over; Auto Set Afire

PEEKSKILL, N. Y., Sept. 5.—(AP)—Scores of people were injured and windows in hundreds of automobiles were shattered last night as a throng departing from a Paul Robeson concert ran into a barrage of rocks.

At least eight autos and an empty bus were overturned, and an auto was set afire as demonstrators against the left-wing Negro singer got beyond the control of almost 1,000 law enforcement officers.

Glass splinters were so thick on some spots of road that it looked as if a sleet storm had hit the Westchester county suburbs.

Fifty-four persons were treated at hospitals. Fourteen persons were arrested on various charges, and about two score thers were taken into temporary protective custody.

The barrage of stones, bottles and other missiles was fired by knots of anti-leftists scattered along three roads up to distances of five miles.

Many of the bus and auto passengers were women and children.

The officers — including about 250 state troopers mobilized from a wide area on Gov. Thomas E. Dewey's orders — prevented any serious violence at the concert. A helicopter was in contact with police radio posts in the area but they were unable to cope with the attacks that flared with increasing intensity from town to town as the concertgoers headed home.

The concert — on an abandoned golf course — was held one mile from the scene of a riot which prevented Robeson's appearance the previous Saturday. Eight persons were hospitalized then when anti-leftists held a similar demonstration.

Governor Dewey, in ordering all available state police into the area yesterday, called the concert gathering "pro-Communist." He declared, however, that the "rights of free speech and of assembly are guaranteed to all, regardless of political beliefs."

"These rights," Dewey said, "must be respected, however hateful the views of some of those who abuse them."

In addition to the strong guard of state troopers, police of several municipalities and special deputies, Robe-

(Continued on Sixth Page)

POLIO VICTIMS STILL EAT CAKE

Mighty Birthday Party Is Conducted For Mickey Cottrell

NEW ORLEANS, Sept. 5.—(AP)—They were still eating birthday cake in the polio wards of Charity Hospital here today.

Because yesterday was Mickey Cottrell's fifth birthday and there was more cake than he and 50 other polio patients could eat.

And some of Mickey's relatives from Monroe, La., and a lot of New Orleans firemen and policemen were at the birthday party, too.

The firemen, headed by Fire Chief Howard Dey, brought one cake that was two feet long, 18 inches wide and six inches deep and Mickey's mother, Mrs. Jack Cottrell of Monroe, brought another big cake. There was ice cream, too, and balloons and movies.

It was a double celebration for the Cottrell family. Mickey's older brother, Richard, recently recovered from polio. He was back at the hospital, too, for the festivities.

Red-haired, blue-eyed Mickey, who has been in the hospital more than

(Continued on Second Page)

NEW OFFICERS OF NATIONAL FEDERATION

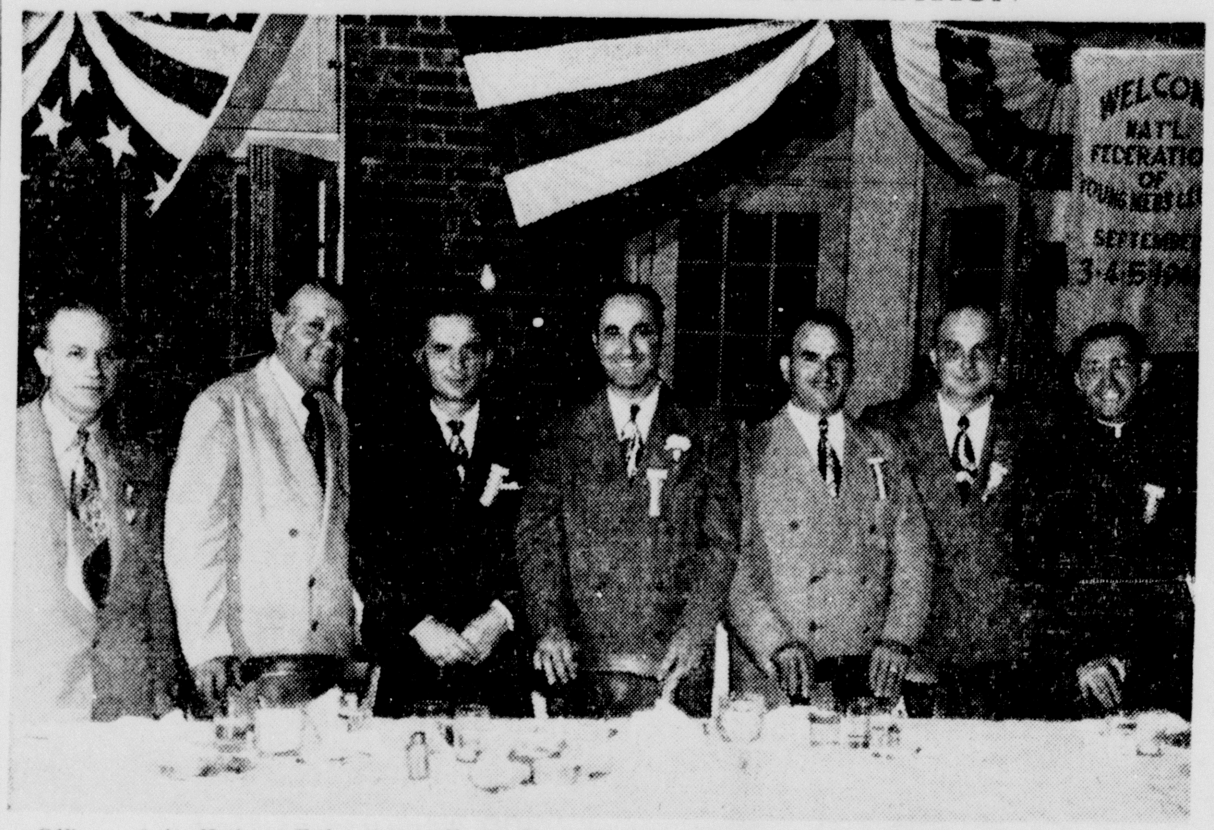

Officers of the National Federation of Young Men's Clubs for 1949-50 were elected at the Tenth annual convention of the organization at the Virginia Hotel Sunday. In the photo are: Charles Terracini, Opelousas, 4th vice-president; Bert Purgatorio, Shreveport, treasurer; Angelo D'Angelo, Alexandria, president; Tony Anzalone, Monroe, 1st vice-president; Pete Modica, Bossier City, 2nd vice-president; Tony Pernici, Shreveport, 3rd vice-president; Rev. Simone J. Vitale, Shreveport, chaplain. Not shown in the photo is Sam D'Amico, Alexandria, secretary—(Staff photo by Marvin Dubos).

D'ANGELO HEAD OF YOUNG MEN

Elected By National Federation At Convention In Monroe

Angelo d'Angelo of Alexandria was elected president of the National Federation of Young Men's Clubs at the Sunday morning business session. He succeeds Frank Fulco of Shreveport.

The election of officers was followed by the annual banquet at 8 p. m. on the Virginia Hotel roof, attended by over 500 persons. Prominent speakers for the event were U. S. Senator Russell Long, Bishop Charles Greco of Alexandria, and R. Dalla Rosa, Italian consul at New Orleans.

A coronation ball at the Selman Field Officer's Club climaxed Sunday events. Miss Mary Elizabeth LaCara was crowned queen by Monroe Mayor George O. Breece. Sam Faletto was crowned king.

Tony Anzalone of Monroe was chosen first vice-president of the federation. Other officers include: Sam D'Amico, Alexandria, secretary; Bert Purgatorio, treasurer; Pete Modicio, Bossier City, second vice-president; Joe Pernici, Shreveport, third vice-president; Charles Terricina, fourth vice-president, Opelousas.

In his brief speech to those present at the banquet Senator Long stressed the importance of courageous new ideas which could come from such an organization. Long said such ideas and men who would make them work were badly needed in the United States at the present time.

Long started his speech with reference to what he termed the reason for most of the migration from Italy—the growth of privileged groups and the concentration of wealth. He pointed out that similar groups were at work in the United States today attempting to monopolize wealth today and were restained only by anti-trust laws which he had been trying to strengthen.

Bishop Greco, last to appear on the speaker's list, cut short his speech so that those present could attend the

(Continued on Sixth Page)

Growing Tropical Hurricane Watched

Winds Of 100 Miles Per Hour Virtually Without Movement

MIAMI, Fla., Sept. 5.—(AP)—A growing tropical hurricane with winds upward of 100 miles an hour spinning around its center wallowed virtually without forward motion about 800 miles east of Miami overnight.

"It is growing in intensity and spreading out," said Grady Norton, chief storm forecaster in the Miami weather bureau. "Apparently it is preparing to change its course.

"My best judgment at the moment is that when it gets started on a new course, it will move to the north-northeast. That will take it far from the mainland but close to Bermuda.

"While I feel optimistic about the storm's future movement, a positive prediction cannot be made at this time. Hurricanes are full of tricks, and when they come to a halt almost anything can happen. We will just have to keep close watch on it."

A navy hurricane hunter in the storm reported "very heavy going" as it battled toward the eye, with winds above 100 knots (110 miles an hour) encountered about one-third of the way into the storm.

"Vertical development greatly increased," said the navy storm tracker. "Very turbulent weather."

As this fourth storm of the season, a squall area in the Gulf of Mexico moved inland and today was over Mississippi and northern Alabama with no further heavy weather over gulf waters.

A radar equipped air force plane tracked the Atlantic storm through the night.

On British-owned Bermuda, military installations were taking no chances as the storm inched for-

(Continued on Sixth Page)

ENCOURAGING REPORT IS GIVEN ON ECONOMY

GRAND RAPIDS, Mich., Sept. 5.—(AP)—An encouraging report on this nation's economy was given here last night by U. S. Secretary of the Treasury John W. Snyder.

"If we have a depression, it will be the richest depression you ever saw," Snyder said in an "off the cuff" speech to the convention of the 32nd Division Veterans Association.

"Americans have $200,000,000,000 in liquid savings and have an income of $213,000,000,000."

In a pre-speech interview, Snyder said he would enter Wednesday's Washington conference on the British financial crisis "with an open mind."

The association at its final business session chose Fred C. T. John, Milwaukee, Wis., as president to succeed Ben G. Wacker, Saginaw. John had been senior vice-president.

Leo Fletcher, Chicago, was named senior vice-president and Dan C. Donahue, Grand Rapids, junior vice-president.

Re-elected were Rev. Fr. George Holzem, Wood, Wis., chaplain; LeRoy Pearson, Lansing, treasurer, and Philip C. Pack, Lansing, historian. President John was expected to reappoint Joseph A. Hrdlick, Milwaukee, secretary.

The delegates chose Madison, Wis., as the 1950 convention city.

PARADE HERALDS RODEO OPENING

Horsemen And Spanking New Convertibles In Procession

A long parade of horsemen and spanking new convertibles wound through downtown streets today to herald tonight's opening performance of the fourth annual Northeast Louisiana rodeo.

Rough-riding events are scheduled to get underway promptly at 8 p. m. at Gentry's Arena in West Monroe.

Week-long competition for top prize money will be opened in five events; bareback bronc riding, saddle bronc riding, bulldogging, calf roping, and Brahma bull riding.

Western acts among the best in rodeo will keep fans entertained between riding events. Headed by the Dallas Quadrille will be trick roping by Don and Jean McLaughlin, tricks with beautiful horses in Bushbarn's Liberty Act. Tony Martin's rodeo band, and two clowns and bull fighters, Ike Tacker and John Lindsey.

Riders have already pulled into the arena grounds where the bucking stock has been resting for the last week. Many of the competitors took

(Continued on Second Page)

HOLIDAY DEATHS ALREADY REACH 326

(By Associated Press)

The nation's Labor Day toll of holiday week-end accidental deaths reached 326 Monday, with the heavy home-going traffic yet to come.

The total included 259 traffic deaths, 23 drownings and 44 deaths in miscellaneous mishaps.

The National Safety Council has predicted 280 deaths in traffic accidents alone during the holiday period from 6 p.m., local time, Friday to midnight tonight.

In California, one woman was killed yesterday when the car in which she was riding was struck simultaneously by two Southern Pacific freight trains traveling in opposite directions.

Deaths over the same week end last year totaled 407, of which 293 were in traffic mishaps.

The death toll by states, with traffic, drowning and miscellaneous fatalities listed in that order:

Alabama 7 0 0; Arizona 6 1 0; Arkansas 7 1 2; California 22 1 3; Colorado 4 0 0; Connecticut 3 0 0; Florida 1 4 0; Georgia 6 1 0; Idaho 2 0 1; Illinois 11 2 3; Indiana 10 0 0; Iowa 13 0 4; Kansas 9 0 0; Kentucky 1 0 0; Louisiana 3 0 0; Maryland 5 0 0; Massachusetts 1 0 0; Michigan 25 2 2; Minnesota 3 0 2; Mississippi 5 0 2; Missouri 6 1 0; Montana 1 0 0; Nebraske 6 0 0.

New Hampshire 1 0 0; New Jersey 3 0 0; New Mexico 1 0 0; New York 7 0 2; North Carolina 7 1 4; Ohio 13 2 0; Oklahoma 7 1 0; Oregon 5 1 0; Pennsylvania 8 2 7; Rhode Island 2 0 0; South Carolina 8 1 4; Tennessee 6 0 0; Texas 5 0 4; Utah 3 0 1; Vermont 1 0 0; Virginia 16 0 1; Washington 3 1 0; West Virginia 2 0 0; Wisconsin 2 0 0; Wyoming 1 0 0.

Two Killed And 8 Injured In Northeast Louisiana

Two were killed, eight injured, two seriously, in Labor Day automobile accidents in Northeast Louisiana over the holiday week-end, according to state police.

The fatalities were both Negroes fa ally injured in Saturday accidents.

Seriously injured and hospitalized in Bastrop General Hospital is Miriam V. Kilby, of 532 Washington street, Bastrop, who lost control of her automobile about a mile north of Perryville shortly before 1 p. m. Sunday and turned over several times.

Miss Kilby is reported suffering from facial and head bruises and an undetermined back injury. Her car was demolished, state police said. Investigating officers said, apparently the car dropped off the shoulder of highway 165 and turned over when the driver attempted to cut back on the pavement.

John Lambert, a patient in the Rogers Clinic in Winnsboro since Saturday afternoon when he was involved in an accident in the Bayou Mason swamp, was reported to be improving Monday, but still in serious condition.

At least six persons were slightly injured when an automobile driven by L. C. Nation, of Holden, crashed into the side of a vehicle driven by J. C. Mingee, Jr., of Natchez, Miss., at the intersection of highway 208 and highway 15 near Alto Sunday afternoon.

All were treated and released from a Monroe and Winnsboro hospital for cuts and bruises.

In the Mingee car were Mrs. Mingee, J. C. Mingee, III, 6, Virginia Mingee, 4, and Maricia Ann Mingee, two. Nation's mother was hurt slightly.

Five persons were in Nation's car, three were unidentified. Nation was charged with reckless driving by Trooper George Maxwell.

The accident occurred, state police said, when Nation, pulling a small farm trailer, ran out of highway 208,

(Continued on Ninth Page)

TRUMAN IS ON SPEECH TOUR

Begins Long Trip Amid Uproar Over Use Of Military Planes

INQUIRY IS DEMANDED

WASHINGTON, Sept. 5.—(AP)—President Truman set out today on a 2,000-mile speechmaking air tour in the midst of an uproar over the use of military planes by congressmen and government officials.

Apparently ignoring the fuss, the president took off at 9:11 a. m. (EST) on his personal military plane "The Independence" for the first leg of a trip that will carry him to the midwest and back.

His first two stops were for Labor day speeches at Pittsburgh (10 a. m. EST) and Des Moines (5:15 p. m. EST). His last stop for the day: Grandview, Mo., to visit his brother, J. Vivian Truman. The president also will pick up the first lady at Grandview for the flight back to Washington tomorrow.

Attention was focussed on the trip by the demand of Senator Elmer Thomas (D.-Okla.) for detailed information on all non-military flights made by armed forces planes—including the "Independence."

The lawmaker shot that brusque demand to the defense department after Secretary of Defense Johnson had suggested that Thomas and other senators planning a round-the-world flight by military plane might do well to use commercial air lines instead for part of the trip.

Thomas made it clear he didn't think much of Johnson's money-saving idea. He promptly asked, among other things:

1. "A description of the use of the aircraft assigned to the president of the United States since January 1, 1949, including the destinations, number of miles and cost."

2. The number of trips made by military planes to the president's winter White House in Key West, Fla., during Mr. Truman's visits last March and the previous November.

3. A complete list of persons using Mr. Truman's plane when he has not been aboard.

"If savings can be made through denial to congressional committees the use of military planes," said Thomas, "a further savings can be made by requiring private airplane service for members of the executive branch of the government."

Defense officials (a) promised him the information he requested; and (b) insisted that no blanket denial of military planes for official congressional business was intended—that

(Continued on Second Page)

SHORT'S BODY HAS NO GUARD

Pearl Harbor General To Be Buried In Arlington Cemetery

DALLAS, Tex., Sept. 5—(AP)—The body of Maj. Gen. Walter C. Short, who called himself the military's scapegoat for Pearl Harbor, was en route to Arlington National Cemetery today.

The 69-year-old commander of army forces at the Pacific bastion when the Japanese struck unexpectedly on Dec. 7, 1941, died quietly at home Saturday night. He had been ill for some time of chronic heart disease.

Short's body was placed aboard a train for Washington, D. C., late yesterday. There was no military guard and no ceremony. A flag-draped crate held the casket.

The general's wife and only son, Maj. Walter Dean Short, accompanied the body.

Burial services will probably be Wednesday.

Short was stripped of his command within ten days of America's greatest military disaster, one that hurtled the United States into World War II.

(Continued on Second Page)

Hits At Foes Of His 'Fair Deal'

Grimly Promises Fight To Finish Against 'Selfish Interests' Opposing Enactment; Sets Tone For Campaigns

By Ernest B. Vaccaro

PITTSBURGH, Sept. 5.—(AP)—President Truman today unleashed a blistering attack against the "selfish interests" opposing his "Fair Deal" program, and grimly promised a fight to the finish for its enactment.

In a scathing speech which apparently set the tone for next year's Democratic congressional campaigns, Mr. Truman declared that this fight will succeed despite a "scare word campaign" intended to "confuse the people and turn them against their own best interests."

The president said many of his proposals already progressed in the face of such "trumped up slogans" as "statism" and "collectivism."

These, he said, were thought up by "a lot of paid agitators, promoters and publicity experts who make a fat living by frightening the people in the higher income groups."

Asserting that people have always h to fight for progress, Mr. Truman declared "we still have a fight on our hands" against the "selfish forces of reaction and special privilege."

"The people of the United States have been winning that fight for 160 years," he added. "I am convinced that we will continue to win it through the years to come."

As for the argument that the nation can't afford his proposals, Mr. Truman said:

"The truth is—we can't afford not to put these programs into effect. We can afford them, we ought to have them, we will have them"

The president's free-swinging Labor Day talk at the Allegheny County Free Fair bristled with familiar 1948 campaign criticisms of the G. O. P.-controlled 80th congress—which he called "a threat to almost every bit

(Continued on Sixth Page)

LABOR TAKING OFF SINGLE DAY

Monday Observance Comprises Barbecues, Parties And Hotel Dance

Labor Day was observed in the Twin Cities Monday. While there was no parade, as in the case ordinarily, this being dispensed with because of the parade staged by the rodeo, there were various barbecues, picnics and outing events held. The biggest event of the occasion will be the Monroe Central Trades and Labor Council's lunch and dance on Hotel Virginia roof Monday at 7 p. m. which will be in the nature of a Dutch lunch. Representatives of labor and management will participate.

Virtually all places of business were closed all day Monday which included public buildings, banks and the post office.

Bricklayers enjoyed an all-day barbecue at Vollman's lake in Caldwell parish. Other union groups enjoyed parties and outings throughout the day.

The police department in both Monroe and West Monroe and the sheriff's office have urged that persons traveling the highways on Labor Day be careful to exert every possible caution in driving in order that the day may not be sullied through occurrence of possibly fatal accidents.

(By Associated Press)

NATION PAYS HONOR TO WORKING MAN

The nation pays its annual tribute to the working man today.

Labor Day crowds streaming home from resorts marked the traditional end of the summer vacation season.

In many cities, people took time off to hear civic leaders praise labor's past contributions to national progress. They also heard a few words of criticism and some suggestions for closer government-labor-management cooperation.

At Pittsburgh, factory workers and farmers went to the Allegheny county free fair to hear an address by President Truman (11 a. m. EST).

Secretary of Labor Maurice J. Tobin was to address the Central Labor Union of Boston at the same hour.

C. I. O. President Philip Murray prepared a radio speech (ABC) for delivery from Pittsburgh (3:30 p. m., EST) and the president of the American Federation of Labor, William Green, was to speak at the New Mis-

(Continued on Second Page)

FUMES OVERCOME 2 WOMEN IN GULFPORT

NEW ORLEANS, Sept. 5.—(AP)—Two Gulfport women were none the worse today after having been overcome by fuel-oil fumes yesterday.

Mrs. Robert Pringle and Mrs. James Ballard, visitors at the Southern Yacht Club's regatta here, were revived quickly.

They were aboard a pleasure boat, the Buddy Ann, seeing the boat races. When the Buddy Ann tied up at the wharf they went below to get their personal belongings. Apparently the cabin was filled with fumes. Physicians at the regatta gave first aid before a police emergency truck arrived with oxygen.

THOMPSON AIR RACE IS TODAY

Pilots Of World's Fastest Competitive Planes Offer Prayers

By James J. Strebig
(Associated Press Aviation Reporter)

CLEVELAND, Sept. 5.—(AP)—Pilots of the world's fastest competitive planes prayed as they worked today, pleading for good weather and a fair chance at the $16,000 first prize that goes with the Thompson trophy.

The forecast, however, was unfavorable. Late afternoon thundershowers with gusty winds were predicted.

The Thompson, reduced in distance from 300 to 225 miles, is the outstanding event of the National Air Races. The planes will be shooting this year at a $2,000 bonus for beating the record of 396 miles an hour set by Cook Cleland of Cleveland in 1947.

The mark stood up last year when seven of the ten starters were forced out.

Air force jet fighters will fly the Thompson again this year after skipping one season. The course has been changed from four to seven legs to ease off the turns. The jets, North American F-86 Sabres, are expected to beat the 1947 mark of 515 miles an hour by close to 100 mph. They already have turned the course at better than 600 mph in practice.

Another jet race, moved over from yesterday because of unsatisfactory weather will bring together air National Guard jet fighters from five bases in a dash from Indianapolis to Cleveland.

Navy jets are scheduled to race against time and a propeller fighter to 10,000 feet from a standing start. The jets will continue their race on up to 30,000 feet with radar tracking them to determine the winner.

The finals in the Goodyear race for

(Continued on Sixth Page)

China Reels Under Revolt As Fire Takes 1,000 Lives

By Spencer Moosa

CANTON, Sept. 5.—(AP)—The Nationalist government reeled today before a successful revolt in Yunnan province and a disastrous fire that killed 1,000 persons in Chungking.

Hard on the heels of these blows came a Chinese Communist drive to cut the railway between Canton and Kengyang, base for south China's main defense force.

The revolt of Gen. Lu Han, governor of the Indo-China border province of Yunnan, apparently was bloodless. But the rebel governor held the provincial capital of Kunming, famed in World War II as the terminus of the air hope over the hump—the Himalayas—from India.

Reliable reports today said Nationalist troops of Gen. Yu Cheng-Wan were in the outskirts trying to forge a ring around Kunming.

Lu acted speedily and apparently in a deal with the Communists on Saturday. The revolt was not wholly unexpected. Last week Lu, in a gesture of contempt and defiance, refused to go to Chungking to talk with Generalissimo Chiang Kai-Shek. Instead, he sent two minor officials.

Sources here said Lu evidentally regarded Chiang's invitation as a spider inviting a fly into its parlor.

All flights to Kunming were suspended today. American interests there are in the charge of Consul La Rue Lutkins of New York City, whose wife and two children, flew out yesterday en route to America.

French officials, though concerned over effects of events in Yunnan on Indo-China, expressed confidence the Reds would not dare attack their border. They took heart from U. S. Secretary of State Dean Acheson's white paper warning the Communists not to pass the border of China. French forces were in control of the Indo-China side of the border.

Fire swept the banking and Yangtze river front area of Chungking, desig-

(Continued on Ninth Page)

FIRE-EXTINGUISHING VOICE IS SILENCED

MORGAN HILL, Calif., Sept. 5.—(AP)—Charles Kellogg, 80, who could imitate almost any bird and put out flames with his voice through a locked door, died last night at his ranch, "Ever Ever Land."

Kellogg's larnyx had been declared more like a bird's than a human's. He could produce at will high frequency tones that would:

Extinguish a two foot gas flame.

Start an automobile equipped with a sound-sensitive starter ten miles away with his radiocast voice.

A headliner in Vaudeville days, he was reputed a $3,000 a week performer on the old Keith Orpheum circuit. But he also was a serious natural scientist. He was a friend of the late John Burrows and John Muir, naturalists, and August Rodin, sculptor.

The country boy from California's mountainous Plumas county once sang to Paris crowds from an airplane.

But most of all, he was known as "The Bird man," for his voice could be that of a plover, a Canadian snow goose, a canary, or even a kiwi.

TRUMAN

(Continued from First Page)

the idea was just to avoid making a special flight where commercial routes already existed.

As for the president, his latest 2,000-mile flight (the estimate comes from the White House) will bring to 70,380 Mr. Truman's total mileage in military planes since he took office four and a half years ago.

He used the "Sacred Cow," a C-54, until the present DC-6 was put into service, and he has used his plane more than either trains or ships for his long trips.

He has traveled only 15,501 miles by water, including his trip to Europe for the "Big Three" meeting at Potsdam and from Rio de Janeiro to Washington after the Rio pact meeting in 1947.

And his total mileage by rail runs only a little over 45,000 miles, most of which was accumulated in last year's 31,500 mile speechmaking campaign.

Lieut. Col. Francis (Frenchy) Williams is always at the controls of the president's plane. It is always available for important missions when not in use by the president, although Mr. Truman has final say as to who rides in it.

The presidential plane has been used for taking U. S. delegations to important international meetings and for transporting heads of state and other important dignitaries.

WORKING HER WAY—Anne Kendall takes lobsters from one of a dozen pots she operates off Chebeague Island, Maine, to finance her education at Portland School of Art.

PARADE

(Continued from First Page)

part in today's parade in their colorful western garb.

Hayes Gentry, president of the North Louisiana rodeo Association, said today that a large crowd was expected for the opening show and for every night during the week. Performances will start at 8 o'clock sharp, Gentry added, and the rodeo will be concluded with a Sunday afternoon show at 230 o'clock.

Particular invitations to citizens of towns surrounding Monroe have been issued by the rodeo association and Kiwanis Club of West Monroe, civic club sponsors of the rodeo.

"A portion of the proceeds will go to the Kiwanis for crippled children and civic development use," a Kiwanis club spokesman said today. "We urge that every resident of the Twin Cities and surrounding towns take at least one night off to attend the rodeo and make it the success it usually is."

A simple and less costly electronic computer, one-tenth the size of earlier models, is three times faster than its predecessor and calculates 12,000 times faster than a human being.

SHORT'S BODY

(Continued from First Page)

Within a few weeks after this he retired at his permanent rank of major general.

Short will be buried in the uniform of a United States Army general — the same uniform he took off when he retired after 40 years of service.

In 1946, Short asserted before a congressional investigating committee that he was the Pearl Harbor scapegoat.

His son, an instructor at the U. S. Military Academy at West Point, said: "My father never expressed bitterness. He stated the facts to the committee, made a complete statement."

The general told the committee he had obeyed instructions from Washington for the defense of Pearl Harbor as he understood them.

Short was a lieutenant general when relieved of his command. Admiral Husband E. Kimmel, naval commander at Pearl Harbor at the time of the Japanese attack, was also relieved of duty.

There has been an average rainfall of only 0.02 inch a year in Arica, Chile, in the past 18 years.

POLIO VICTIMS

(Continued from First Page)

two months, "grinned from ear to ear," his nurse said, when Chief Dey pinned a fireman's badge on him and made him an honorary fireman for life.

"I got as much fun out of it as he did," said Dey.

It all started when the New Orleans fire department received a telegram from Edwin Le Bow, a patient in St. Luke's Hospital in Kansas City. Le Bow wired that Mickey's "weakness is firemen and their equipment. A visit from you would be a boost for this young man. Why not make him a junior firefighter? Any expense I shall gladly reimburse. I myself am a shut-in five months."

Today, nurses said, there was a general plea for more birthday celebrations in the polio wards.

FROZEN FOOD CABINETS
Ice Cream Freezer, Soda Fountains
CLARK REFRIGERATOR COMPANY
814 Jackson, Phone 4331, Monroe

NOW IS THE TIME!

Yes, NOW is the time to make application for enrollment in the new program of nursing sponsored jointly by E. A. Conway Memorial Hospital, Monroe, and Northwestern State College, Natchitoches.

Expense-free scholarships are available. But you must act now for the next class will enter training during the week of September 12.

Three-year diploma and four-year degree programs are available. In the diploma program, students will study in Natchitoches one year, in Monroe two years.

Write or call the Superintendent of E. A. Conway Memorial Hospital or the Director of Nursing, Northwestern State College.

Sponsored By
FRANCES HOTEL

LABOR

(Continued from First Page)

sion Bay Park in San Diego (5:15 p. m., EST).

Senator Douglas (D-Ill.) booked a speaking engagement before a Labor Day celebration at Joliet, Ill.

Members of congress and local labor leaders made speeches in other cities. Many of those scheduled to speak today also issued statements over the week end.

In Washington, Senator Myers (D-Pa.) urged labor and management to "exercise reasonableness and fairness and industrial statesmanship" in their "battling over the so-called 'fourth round' of post-war wage-contract agreements."

He said industry "must squeeze a lot more of the inflation out of its prices," and labor "must see to it that the price level is not jolted upward by unreasonable demands."

In another pre-holiday statement, Tobin praised labor's activities in support of economic and political progress. "Labor has led in many fields," he said, "notably including civil liberty."

Tobin listed as "things we must do in the near future": (1) Extend coverage for the wage-hour act, (2) enact a "fair" labor-management relations law, and (3) improve old age insurance legislation.

A. F. L. President Green lashed out at employers who he said tightened up their wage policy, "using the pretexts of declining prices and fears of future cutbacks as justification."

Murray called for a "sharply increased" buying power for wages. His organization, he said, is determined "that there shall be greater, not smaller, buying power in the hands of the great mass of workers and consumers."

Friendly, Courteous Service Always . . . at Silverstein's

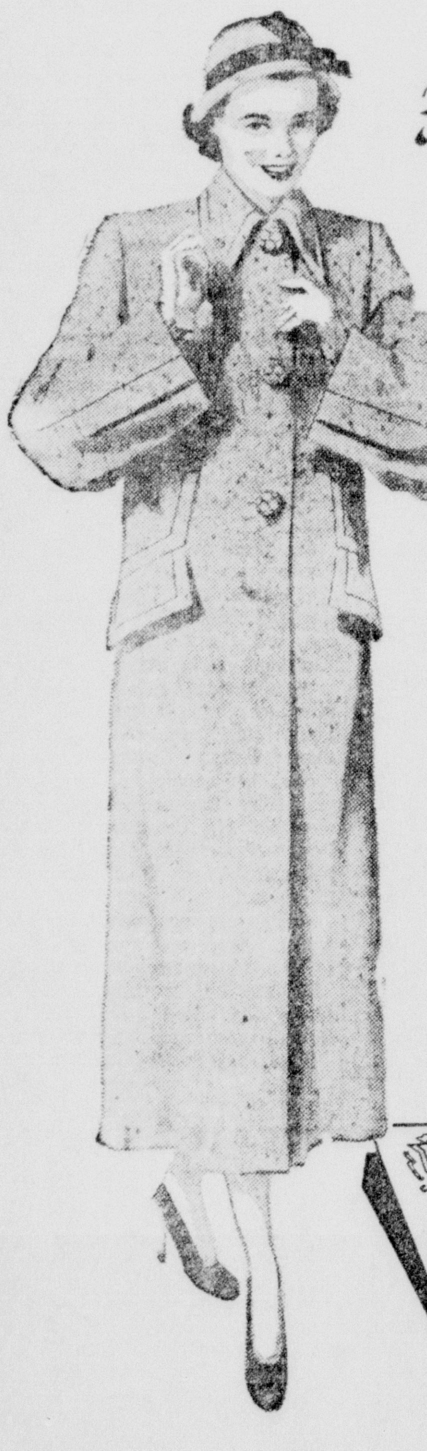

Faithfully Yours!

Spirited Tweed Casual

Tried-and-true .. just the coat for busy you! It'll be the backbone of your wardrobe because it's so beautifully simple, it will be polite to everything you own! Scotsman Tweed (that wears and wears!) with twin patch pockets 'n pointed collar. Oatmeal, black, brown or copper in sizes 10 to 20.

$39.50

Betty Rose COATS and SUITS

● Charge ● Budget ● Lay-Away

"Choose from Nationally Known Lines for which Silverstein's is Famous"

SILVERSTEIN'S

North Louisiana's Largest and Finest Woman's Apparel Store

PENNEY'S STARTS TOMORROW!

CASH & CARRY C&C JUBILEE!

For a Bank-full of SAVINGS!

PERCALE DRESSES

WHERE ELSE BUT PENNEY'S AT THIS PRICE.

1.50

Special Purchase
200 Wonderful New
FALL DRESSES

Wool Plaids, Dressy Rayons, Fine Cottons And A Host Of Others Specially Priced For This Cash And Carry Event

5.00

ORGANDY PRISCILLAS

PERMANENT FINISHED. 9" RUFFLE!

3.00

TUESDAY IS REMNANT DAY

Unheard Of Values . . . Be Here Early

Women's Rayon
Jersey Knit GOWNS
White And Tearose. Assorted Sizes. Cash and Carry Value.
1.66

Women's Fine
RAYON PANTIES
Assorted Colors, White. All Sizes. Cash and Carry Value.
37c

Men's Fine
KNITTED BRIEFS
Sizes 28 to 42
39c Pr.

Men's
Ribbed Undershirts
Sizes 34 to 46
39c

Terrific Values
Boys' Dress SLACKS
Sizes 6 to 16.
They're Washable, Too.
2.98

2½ Yds. Long
LACE NET PAIRS
True luxury to fit anybody's budget! Long-wearing! Pair 54" wide.
1.00 Pr.

LACE-TRIM SLIPS
Of fine rayon crepe. Buy two or more at only . . .
1.50

MEN'S DRESS SHIRTS
Fine Long Staple Cotton Broadcloth That's Sanforized
All colors. Sizes 14 to 17. Nucraft collar needs no ironing.
1.50

90 x 105 Velvet Soft
CHENILLE SPREADS
Rich New Decorator Colors. Stock Up Now. You Save Plenty Here.
3.77 Each

42" x 90" Tailored
RAYON PANELS
Of Fine Quality Rayon Marquisette. Hand Washable. Color: Eggshell.
1.00 Each

72" x 84"
ALL WOOL BLANKETS
Seven New Colors. Satin Binding. Guaranteed Five Years Against Moths.
5.50

Jumbo Size
FLOUR SQUARES
5 for 1.00

36"
COTTON PRINTS
23c Yd.

Women's
QUILTED SLIDES
New Decorator Colors. All Sizes. Fine Plastic.
49c Pr.

LOW C&C PRICES HAPPEN EVERY DAY AT THRIFTY PENNEY'S!

FARMERVILLE

Mr. and Mrs. Tom F. Terral are enjoying a most delightful vacation trip touring the western states.

Mr. and Mrs. Dawkins Norris, Miss Jean Crow and Miss Pat Zimmer of Lake Providence, spent Sunday here with Mrs. Stella Norris and Mrs. George Greer.

Mrs. Marshall Baxter and children of Ruston and Miss Dean Beaird of Monroe visited friends in Farmerville Saturday.

Mrs. A. F. Mathews and Mrs. Jack Slade and daughter of El Dorado, were guests of Mr. and Mrs. Sam Hartman Wednesday.

Mr. and Mrs. Buford Berry and sons of Crowley, spent the week end with Mrs. Berry's mother. Mrs. Arnet Albritton and Mr. Albritton.

Mrs. A. L. Bucklery returned Sunday from a visit with her mother at Camden.

Miss Cleo Taylor is attending the National Hairdressers' convention at Chicago for several days.

Mr. and Mrs. Hall Terry and children of Baton Rouge visited Mr. and Mrs. Ben M. Lee Friday.

Mrs. Charlie Hayes is visiting Mr. and Mrs. J. V. Hayes at Bastrop.

Mr. and Mrs. V. A. McCarley and Mr. Bill Hughes spent Sunday at Dodson with Mr. Hughes' parents.

Rev. T. W. Wagnon is conducting a revival at Oak Grove.

Mr. and Mrs. Harry A. Taylor and daughter, Miss Marian of Baton Rouge, spent the week end here with their mother, Mrs. John W. Taylor.

Mrs. James Rabun spent last week at Monroe with her niece, Mrs. Gordon Murphy.

Miss Nancy Ann Blackwell of Haynesville is visiting her uncle and aunt, Mr and Mrs. Tom Leake.

Mrs. Myrtle Parker of Monroe spent the week end here with her mother, Mrs. Lora Hayes.

Mr. and Mrs. Lee Milford of Monroe spent Sunday with Mr. and Mrs. Frank Milford.

Miss Gale Albricht of New Orleans is visiting her sister, Mrs. W. C. Terral and Dr. Terral.

Mr. and Mrs. Jim W. Ailer of New Orleans were guests of Mr. and Mrs. John L. Caldwell Monday

Mr and Mrs. Waymon Glass spent last week at Chicago, Ill., with Mr. and Mrs. Elmer Drewes and Mr. and Mrs. Ken Fredricks.

Mrs. Eva Beal, Mrs. W. E. Roan and Miss Marjorie Beal have returned from a visit with Miss Evelyn Beal at Vicksburg, Miss

Mr. and Mrs. J. N. Washburne and sons spent the week end at Delhi with relatives.

Mrs. John Miller Muckleroy is spending the week at Delhi with her parents, Mr. and Mrs. J. W. Brown.

Mr and Mrs. Bill Lockwood and little son, Billy Rex and Mrs H. E. Clark of Shreveport, spent the week end here with Mr. and Mrs. J. D. Miller and Mr. and Mrs. L B Odom.

Dr. and Mrs. Rabun Smith and sons of Monroe spent the week end with their parents, Mr. and Mrs. Doyle Smith.

Miss Helen Anne Hollis of Bernice is spending the week in Farmerville with her uncle and aunt, Mr. and Mrs. John L. Caldwell.

Mr. and Mrs. Lonnie Woodburn of Ruston were guests of Mr. and Mrs. J. W. Gillum Sunday.

Mr. and Mrs. Tom Leake spent the week end in Shreveport with their daughter and son-in-law, Mr. and Mrs. Bobby Edwards.

Mrs. Frank H. Colby and Mrs. Dan Stein of Galveston, Tex., visited Mrs. John W. Taylor for the week end.

Miss Kathryn Small of New Orleans spent last week in Farmerville with her mother, Mrs. Leona Small, prior to leaving on a voyage for points in Australia, De Janerio and Italy.

Miss Bettye Sue Pace of Monroe spent the week end here with her parents, Mr. and Mrs. Gus Pace.

Mr. Perry Pace of Livingston, Tex., visited his brother, Mr. Gus Pace and family here last week.

Mr. and Mrs. Carlos Mashaw, Mrs. H. D. Nolan and Mrs. Oma Linahan and little son visited relatives in Shreveport last week

Mrs. David Clinton of Choudrant and Mrs. Charles Dupey and little son of Dallas, are visiting their parents, Mr. and Mrs. W. B. Taylor, in Farmerville.

Miss Annie Laurie Booth of Farmerville joined Mr. and Mrs. Harry Blackstock of Sterlington for a few days at Hot Springs last week.

Mrs. Floyd Aulds have returned from a fifteen days' visit with her son and family at San Antonio, Tex. While there she visited many points of interest in the west.

Mr and Mrs. J. C. Tinsley have returned from a three weeks' visit at South Bend, Ind., with Mrs. Tinsley's parents.

Mrs. G. C. Glass and daughter, Carolyn, have returned from a visit with her daughter, Mrs. G. V. Armstrong at Shreveport.

Mr. and Mrs. Russell Cummings of Columbia were guests of Mr. and Mrs. O. O. Cummings Saturday.

AND SO'S YOUR OLD MAN

PRAGUE—(AP)—The Czechs have a new wisecrack this summer. It goes:

Question—Who's the greater man, Stalin or Lenin?

Answer—Yes.

TARZAN — SWARMING TROUBLE

By Edgar Rice Burroughs

FERRIDAY

Returning from a visit to Trazavent, Tenn., are Mr. and Mrs. Albert Coleman and two children, Charlotte and Richard. They have been visiting Mrs. Coleman's parents.

Mr. and Mrs. Thomas Hamilton Clayton, announce the birth of a son, James Owen, at the Pankey Clinic on August 20.

Mr. W. G. Walker, Alexandria, was a luncheon guest of Dr. and Mrs. J. H. Pankey at the home on Wednesday.

Mr. and Mrs. P. H. Farmer and daughter, Nettie, returned from a vacation spent with relatives in Mobile, Ala., Biloxi, Miss., Pensacola, Fort Walton and Destine, Fla., and other points along the Mississippi coast.

Mr. and Mrs. Vince Campo and children of Baton Rouge were week end guests at the home of Mrs. Campo's sister, Mrs. E. L. Waller.

Mr. and Mrs. Jim Gregory and daughter, Patsy, of Olla, La., are presently visiting with friends and relatives in and around Ferriday.

Miss Nell Denham is attending a national convention of Theta Sigma Upsilon, social fraternity in French Luck Springs, Ind.

Dr. and Mrs. J. H. Johnson and son, John Harvey, and Mrs. Ben L. Green attended the wedding of Dr. Johnson's niece, Miss Kay Applewhite, Thursday evening in Brookhaven, Miss.

Mr. and Mrs. W. G. Milford moved from Ferriday this week to Alexandria, La.

Mr. and Mrs. Henry Rucker announce the arrival of their third son at the Ferriday Hospital.

Mr. and Mrs. T. B. Bell and children attended the rodeo in Magnolia, Ark., and returned to Ferriday Sunday accompanied by Mrs. Bell's Mother, Mrs. E. F. Johnson, who will be their guest for several days.

WANTED
DONORS FOR RED CROSS BLOOD BANK
Call 'phone 6780 for appointment
SAVE A LIFE! YOUR BLOOD MAY SAVE A LOVED ONE'S LIFE!

Polio Insurance
2 Years $10.00
Whole Family
(Individuals $5.00)
It's the Sensational Continental Casualty Policy
Troy & Nichols, Inc.
Hotel Frances Corner
Phone 6535

GENEVIEVE WHITE
B. M. Degree
Announces Beginning of Fall Classes in
PIANO and THEORY
Registration Tuesday, September 6 — 9 A. M. to 5 P. M.
HEWITT-DEW STUDIO
216 Grammont St.
For Further Information Phone 10310

IMMEDIATE SERVICE
- WATCH REPAIRS
- JEWELRY REPAIRS
- STONE SETTINGS
- ENGRAVING

HOWARD BROS. JEWELRY
116 DeSiard

One Group Odds and Ends
Handbags
Val. to 4.95 1.00 Plus Tax
- Plastics, Leathers and Fabrics
- In White, Pastels and Polka-Dots

Handbags, Street Floor

Store Closed Today, Labor Day • Opens Tomorrow, 9:30 a. m.

Save Half Price on famous Hormone Cream
Tussy Beauty Plus
$3 Jar . . . Now 1.50
Large $5 Jar . . . Now 2.50
All Prices Plus Tax

Keep your skin looking young and lovely with famous Beauty Plus Cream. This scientific hormone cream is a boon for every over-30 skin! Watch how Beauty Plus works on fatigue lines, dryness and tautness . . . leaves your skin younger looking, fresher, smoother! Get several sale-priced jars today!

Cosmetics, Street Floor

the Palace men's shop

Special Group Odds and Ends
Long Sleeve Sport Shirts
All Nationally Advertised Brands
• McGregor • Jayson

Were 2.75 .... Now 1.95
Were 3.50 .... Now 2.50
Were 4.95 and 5.95 ... Now 2.95
Were 6.95 .... Now 4.95

This IS an exceptional value, and how . . . one that you should take advantage of now! In solids and checks, sizes S-M-L. Hurry down to see them before they are all gone!

Men's Shop, Street Floor

Sportswear
. . . for school and after

You'll find them ideal for taking back-to-campus . . . for after school hours . . . for those week-end visits. Well tailored and fully cut for comfort . . . priced just right for you!

SPORT COATS of all wool in regular, shorts and longs, in solid colors, plaids and checks. Sizes 36 to 44.
$25 to $35

SPORT SHIRTS of rayon cord by Jayson. All long sleeves in brown, tan, maroon, grey and green. Sizes S-M-ML.
4.95

SLIPOVER SWEATERS with long sleeves by McGregor, 100% wool. Just the thing to wear with or without a coat on chilly nights. In tan, grey and blue, sizes 36 to 44.
6.95

Street Floor

Use Our Lay-Away Plan

the Palace
Mayer Bros., Inc.
MEN'S SHOP

Special Purchase of Outstanding Values!
double-duty Cravenette Gabardine
Coats
25.00
- Detachable Hoods
- Zip-Out Wool Lining
- Suitable For Sunshine or Showers
- In Wine, Green or Grey

Budget Fourth Floor

Herringbone Rayon Menswear Suits
for only 25.00

Only at The Palace will you find these Pic 'n' Pic rayon menswear sharkskin suits . . . tailored by men tailors. Finely detailed in styles that look twice their price.

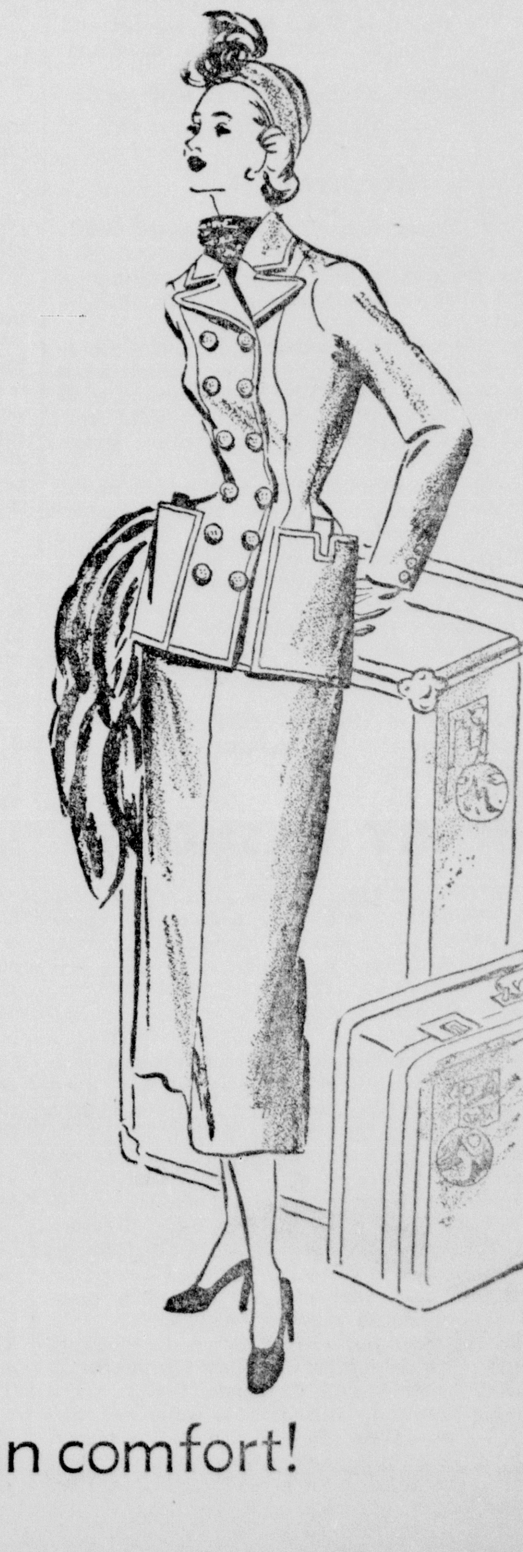

(above) High-neck single breasted suit with tab pockets, slim-line skirt. In brown or black menswear rayon. Sizes 10 to 20.

(right) Double-breasted dressy style with notch-detailed pockets, pencil-slim skirt. Brown or black menswear rayon. Sizes 10 to 20.

Exclusively, Second Floor

it's always cool at the Palace . . . shop in comfort!

The Monroe News-Star

Published Every Afternoon Except Saturday and Sunday By
NEWS-STAR—WORLD PUBLISHING CORPORATION
110-114 North Second Street

JOHN D. EWING, President — WILSON EWING, Publisher

SUBSCRIPTION RATES (By Carrier)

	Daily and Sun. News-Star	Daily and Sun. Combination	Daily and Sun. World
Week	30c	45c	30c
1 Month	1.25	1.85	1.25
3 Months	3.75	5.50	3.75
6 Months	7.50	11.00	7.50
1 Year	15.00	22.00	15.00

SUBSCRIPTION RATES (By Mail Northeast La.)

	Daily and Sun. News-Star	Daily and Sun. Combination	Daily and Sun. World
1 Month	1.15	1.65	1.15
3 Months	3.25	4.50	3.25
6 Months	6.50	9.00	6.50
1 Year	13.00	18.00	13.00

Entered as second class matter at the Monroe (La.) post office June 8, 1909, under the Act of March 8, 1879.
Member Audit Bureau of Circulation

MEMBER OF THE ASSOCIATED PRESS

The Associated Press is exclusively entitled to the use for republication of all news dispatches credited to it or not otherwise credited in this paper and also the local news published herein. All rights of republication of special dispatches also are reserved.

THE BRANHAM CO. National Advertising Representative. Offices: New York, Chicago, Atlanta, Dallas, Detroit, St. Louis, Kansas City, San Francisco, Los Angeles and Memphis.

How To Call The
NEWS-STAR or MORNING WORLD
By Telephone

All Departments (Daily except Sunday) 4800
From 5 p. m. to 8 a. m., call the following:
Business Office 4800
Editorial Room .... 4800 or 4803
Mail Room 4802
Managing Editor 4861

The Monroe News-Star is an independent newspaper. It prints the news impartially. It supports what it believes to be right. It opposes what it believes to be wrong, without regard to party politics.

She Can't Recover by Herself

"Most of the people are small farmers and small produce merchants. There were few people in the communities that were too rich or too poor. They were indeed a happy people, but in a matter of seconds at 2 p. m. the day before yesterday, everything had changed and it all was disaster."

Thus spoke the president of Ecuador a short time after a shattering earthquake struck the center of that South American country. He was talking of the residents of the city of 50,000, the four towns and the many villages which suffered destruction in the upheaval.

Altogether some 6,000 people were killed and 100,000 made homeless in a 1,500-square-mile area athwart the slopes of the great Andes mountains.

The Red Cross and other agencies acted swiftly to bring the primary emergency under control. Food, clothing and temporary shelter were provided for thousands. But little has been done thus far to rehabilitate hospitals, schools, churches and other basic services in the crumbled towns.

Now the Pan American Union, a highly respected agency devoted to inter-American co-operation and goodwill, is sounding an appeal to Americans to give all they can toward restoring normal life in these Ecuadorian communities.

Discouraged by recurring economic crises abroad, more than a few Americans are beginning to show resentment at the continued shelling out of U. S. dollars to foreign lands. These citizens believe that the recipient nations are not trying hard enough to sustain themselves.

Whatever the truth of that situation, this appeal from Ecuador is in a different class. It is disaster relief. And there America always has responded unfailingly and with full heart. All the great natural tragedies suffered by the world in recent decades have been eased by American aid given ungrudgingly.

We cannot do otherwise in Ecuador's moment of disaster. By any measure this is a little country and a little people whose plea we are hearing. They are not strong enough to recover from this blow through their own efforts. If we do not help them, most likely no one will.

If any American citizen wants to aid the return to normal living in devastated central Ecuador, his contribution will be gratefully accepted by the Pan American Union in Washington. He should make it payable to the Ecuador Relief Fund.

We have no doubt that Americans will come through. They always have when the trouble was real.

There's Confusion in Ohio

Early reports from Ohio relate that organized labor's campaign to unseat Senator Taft next year already is encountering difficulties.

The prime problem is finding a Democratic candidate who packs sufficient weight to give Taft a genuine fight. Governor Lausche of Ohio, prize vote-getting Democrat in the state, prefers to run for governor again. No other good prospects are in sight.

There also seems to be some resentment developing against the planned invasion of Ohio by the A. F. L. and C. I. O. This takes the form of the usual resistance to "outsiders."

It is possible, too, that a lot of Ohioans will refuse to accept labor's designation of Taft as the very symbol of reaction. Conservative he may be, but he is no stand-patter. The record is plain: he has fostered and supported public housing, federal aid to education, broad health plans.

The word "reaction" simply does not embrace activities of this sort.

Murdered

The National Safety Council, discussing the traffic accident that resulted in the death of Margaret Mitchell, says that she was "murdered by mass indifference of the public." That verdict is all too well founded on the evidence.

Writing in the council's magazine, President Dearborn points out that the driver whose car struck down the author of "Gone With the Wind" had a record of 22 traffic violations, many of them serious. "Yet," says the editorial, "he was still driving a car on the streets of Atlanta."

Those are the uncontradicted facts. What about the assumption—that drivers like this man ought not to be allowed to drive automobiles? Dearborn calls them "potential killers." Are they?

Studies have shown that drivers who violate traffic regulations are drivers who get into accidents. As Dearborn says, "It's time we quarantined traffic killers just as we quarantine disease carriers." It's also true that it won't be done "until the public wakes up and demands it."

Maybe the death of Margaret Mitchell will wake up the American people to their responsibility for such needless tragedies. Maybe.

by HENRY M'LEMORE

LEOPOLDVILLE, Belgian Congo—During my time I have been thoroughly rooked by peddlers of many races, including Chinese, Indians, Tibetans, Siamese, Japanese, Turks, Brazilians, Frenchmen, and not a few Americans.

But it was not until I reached this capital of the Belgian Congo, 350 miles up the Congo river, that I really got the works. English and American friends have told me that the veriest baby, provided he had lived in Leo for as long as six months, could have bought the stuff I bought for a third of the price.

But what makes me even madder is that I bought so many things that I have no more use for than a seal has for an umbrella. What in the world am I going to do with a python skin about 20 feet long? Pythons pants aren't fashionable for men in the United States, and neither is a python dress skirt. I guess I'll wind up tying it on the radiator of my car, just as certain members of the beau monde do with fox tails.

The peddlers gather just after dusk on the sidewalk in front of the hotel verandahs. Each one lays his wares on a sheet and squats behind it. Squats, that is, when he isn't chasing you and demanding in some odd gibberish that you buy them. If you manage to escape, another native will buttonhole you with the same identical article and offer it for a few less francs. Flattered that you were smart enough to refuse the first peddler, you buy rom the second or a third. What you don't discover until later is that they are all working together under the supervision of a wily, old, bearded, rascal, known in Leo as "Allah the Scamp."

"Allah the Scamp" stretches out on the sidewalk as if half asleep, but he misses nothing, and by means of signals tells his vendors just how to play the suckers. Thanks to Allah, I have bought, among other things, a genuine ivory bracelet made of soapstone, a gorilla-tooth necklace that is hideous, and a medicine man's mask that I'll bet even money was made in the United States for the Hallowe'en trade.

The most fashionable place to eat in Leopoldville is the zoo. We were introduced to it by our consul general and his wife, Mr. and Mrs. William Beach. It is one of the most unique zoos in the world in that it is a transient zoo. One week it may be filled to overflowing with specimens of all the animals that Africa boasts of, and the next almost empty, with the empty cages chalked "New York City," "Paris, France," "London, Eng." "Washington, D. C." and "Brussels." It is said that the zoo here handles and sells more animals than any zoo, anywhere.

When word comes that a new batch of animals are being brought in from the jungle, all of Leo flocks to the zoo, not knowing what they may see.

If I ever have to serve in a convict gang, I hope it is here in Leopoldville. The convicts whom you see frequently working on the highways are dressed as if they were on their way to a most fashionable beach. They wear blue-and-white striped basque shirts, very smart dark blue shorts, and blue and white espadrilles. They don't work very hard, either, because their boss is a native and he has the same natural loathing for work in any form that all the natives have. Most of their work is done in and around trees, where they may enjoy the shade and lean in comfort.

Jimmie Fidler:

IN HOLLYWOOD

(By Jane Greer, pinch-hitting for Jimmie Fidler, who is on vacation)

HOLLYWOOD, Sept. 5.—One thing you find out when you are in the middle of a desert in Mexico; there isn't much to do. Particularly when you don't speak Spanish.

Bob Mitchum, Bill Bendix, Patric Knowles, Ramon Novarro, John Qualen and myself spent two months in just such a predicament while were were shooting location scenes for our last RKO radio picture, "The Big Steal."

We were out of sight of civilization for days at a time, and the hours when we weren't working passed slowly. After a couple of weeks we were good and bored with cards. Then somebody got an inspiration and suggested we make up our own games. That was how the game we call "Story Conference" was born. It amused us; I hope it will amuse you.

All you need for this game is some time you don't mind wasting. You just pretend you're in a studio story conference discussing any portion of a script.

"Let's shoot it in Technicolor," someone begins.

Okay. That means we could use Red Skelton, Ben Blue, Joe E. Brown, Richard Greene, Jacqueline White, Monte Blue, Irene Dunne and Coleen Gray. Get the idea? Each player names one screen personality that fits the subject mentioned. If you can't think of one, you're out.

"It's an outdoor picture," somebody else says.

Betty Field, Natalie Wood, Veronica Lake, Priscilla Lane, Gale Storm, Betty Jane Rhodes, Hillary Brooke, Dinah Shore and Larry Parks are suitable for this one. So are a lot of the other prominent players.

"Give it plenty of birds and animals then," you say.

All right, how about Walter Pidgeon, Gale Robbins, Betsy Drake, Louise Beavers, Ian Wolfe, Gil Lamb and Max Baer?

"The hero works for a living."

Well, there are plenty of trades among film folk. Ann Miller, Reggie Gardiner, Gary Cooper, Donald Cook, Kenny Baker, Alexis Smith, Tanis Chandler, James Mason, Elizabeth Taylor, Herbert Marshall—the list is endless.

"Let's make it overseas instead of in Hollywood," you suggest, trying to be up to date and use some of the millions Hollywood has, frozen, in other countries.

That brings to mind Julie London, Sue England, John Ireland, Ethel Wales and Perry Como. Can you think of any more?

After we had exhausted the possibilities of this game, or rather after it had exhausted us, somebody came up with "Double Duty." In this one you start on the alphabet; each player must name a personality whose first and last names both start with the letter he gets as the alphabet is taken in order. For instance, Astrid Allwyn, Binnie Barnes, Claudette Colbert, Doris Day, Edward Ellis, Fritz Feld, Greta Garbo—and so on.

The member of our company who thought up "Gruesome Two-somes" is still hiding his head. Here you match two words that always go together with surnames of movie stars, like this: June Knight-Loraine Day. Donald Duck-Dona Drake. Donald Crisp-Frank Bacon. Joseph Cotten-Tommy Batten. Ted North-Ann Sothern. Ella Raines-Gale Storm.

I don't suppose any of these time-wasters will seriously threaten chess, parchesi or canasta. In fact, now that I have access to a dozen top drawer games our inventions look pretty silly. But those days on the desert were long, as you can plainly see.

Why, just to show you how tough things got, we were even reduced to this. We thought it was hilarious—at the time. You fill in a corny expression with somebody's name, like "So's your old Hank Mann." "Has anyone here seen Gene Kelly?" "You're so Teresa Wright."

Brother, that's really corn off the Lee J. Cobb!

(Distributed by the McNaught Syndicate, Inc.)

Angelo Patri:

OUR CHILDREN

CHURCH FOR CHILDREN

When we want to set a good habit in children, we begin early. What a child learns when he is young stays with him when he is old. It is the early memories, the first habits, that go down to old age. That is why it is so important that little children be taught religion, so that they may be helped to form habits of religious thought and right action as early in their lives as possible. They should attend Sunday school and church.

Church service is for adults. The service is long, for children; and the thought far beyond their understanding, so that they find it difficult to sit through the hour in quiet. They begin to squirm and somebody gives a cautious poke. They squirm again, wiggle, drop a prayer-book, cough, and somebody, greatly distressed by this unseemingly behavior, gives a sharp pinch or mutters a threat of punishment to come. In that way, a habit of dislike for church and what it stands for is set in the child's thinking, which means later an adult who forgets about church service as often as possible.

There has come to me a little booklet of prayers for children's use in a church service that is attractively childlike in its simplicity and reverent in its teaching, indicating that churches and churchmen are taking thought for the children.

One church has a little chapel where the children go to worship under the care of their teachers. First, they have fifteen minutes in the BIG church, where the pastor tells them a story and they sing a hymn. Then off to their own chapel, where they have a period of relaxation, then their own service. Surely that is a way to train children to accept church service and religious observance as a pleasant, helpful force in their lives.

Some churches have a kindergarten room where a trained teacher takes charge of the little ones, while their parents attend service. Some churches have nurseries. These are all to the good of the children and the families concerned. We all need the uplift of a religious emotion; we need its poetry, its music, its spiritual strengthening power, in order to live worthily throughout our day.

Especially is this true of children today. Many of them are breaking away from the traditions of their fathers and find no satisfactory substitute to put into their lives. The churches must make a special effort to reach such children and the best way I have seen is providing a children's esrvice in the church, a place set apart for the little ones, with trained teachers and clergy to lead them. Religion must be taught, practiced and established early in children's daily lives if it is to function.

EVERY MAN A KING

Jane Eads:

WASHINGTON

WASHINGTON—Maj. Gen. Douglas Weart, post commander at nearby Fort Belvoir, Va., has a definite flair for nifty touches . . . accessories and such . . . that will make his staff officers "look nice." Last year he had bright red scarves designed for all post military personnel to wear with winter coats.

Now he is introducing the British-type "swagger stick," to be carried by top brass at the post. These give added dash when carried by officers on ceremonial occasions such as parades and reviews. An executive officer at the post explained also that the big brass have a habit of sticking their hands in their pockets and "that carrying the sticks is a good way to keep their hands out in the open."

The "swagger stick" is defined in the dictionary as "a short cane carried by a British soldier." According to the adjutant general's history and precedent section, however, said sticks are unauthorized and in violation of the U. S. army regulations. The adjutant general's office in the Pentagon was quoted as saying that such "affectation" is frowned upon by the army and that Gen. Weart would probably be told to take the sticks out of circulation.

Apparently there was a lot of hullabaloo in connection with the announcement of the introduction of the sticks. A press officer called me from Fort Belvoir to explain. "Some people seem to be going hog wild over the idea," he said. "Therefore I'm going to read you a statement which is furnished in response to inquiries from the press and others respecting use of the so-called swagger stick.

"About 30 sticks are being prepared in the post carpenter and paint shop. They are made of birch with a mahogany finish and will be two feet long, tapering from three-fourth of an inch at one end to five-eights at the other. The cost of all labor and materilas involved totals under $1.25 per stick. According to plans, still in the tentative stage, they will be supplied at cost to staff officers of the engineer center and Fort Belvoir for use on ceremonial occasions such as parades and reviews.

"It is emphasized that no orders have been promulgated respecting these sticks nor will any orders be issued requiring that any indvidual acquire or carry a stick, except on his own volition or at the own expense."

Nevertheless the word has gotten around that the general "thinks they will look nice."

BIGGEST BONEHEAD

The biggest bonehead that ever lived was a dinosaur, whose head was topped with a huge dome of dense, solid bone, with extra trimmings of bone knobs, bumps and points, known as the pachycephalosarus.

MOPSY by GLADYS PARKER

QUESTIONS AND ANSWERS

Q—Of what nationality was Felix Mendelssohn?

A—The famous composer, Felix Mendelssohn-Bartholdy, was born in Hamburg, Germany, of Jewish parents. The name Bartholdy was added when the family adopted the Protestant faith.

Q—When did the United States export its first cotton?

A—The first cotton shipped from an American port was sent to England from Charleston, S. C., in 1784.

Q—Who is the author of the song "Joe Bowers"?

A—There are many stories concerning the origin of this old ballad, which was so intimately a part of the life of the soldiers and settlers in the early days in California. It has been credited to Mark Twain; to a miner known as "Squibob"; to a minstrel, John Woodward; and to a man named English. It was a popular song with Western Regiments during the Civil War.

Q—How many cities in the United States have never recorded frost?

A—Key West, Fla., is the only frost-free city in continental United States.

Q—What is a "dead man's throttle?"

A—It is a throttle that requires pressure of operator's hand or foot to prevent power shutoff and application of brakes. An engine so equipped would stop instantly if the operator fell dead.

Q—Which species of fish is used as a candle?

A—The oolachan, a species allied to the smelt, found on the north Pacific coast, is so fat and oily that when dried it can be used as a candle or lamp by merely drawing a wick through it.

MISS AMERICA TO BE CHOSEN

52 Shapely Lasses, Hoping To Be Fairest, Meet Officials

ATLANTIC CITY, N. J., Sept. 5.—(AP)—Fifty-two shapely lasses, each hoping to be chosen the fairest one of all, meet officials of the Miss America beauty pageant here today.

A boardwalk Mardi Gras parade will greet them.

The girls are officially the comeliest representatives of 45 states, Canada, Puerto Rico, the Hawaiian Islands, and the cities of New York, Chicago, Philadelphia and Washington. All have won regional contests in their home areas.

Today they will register at the Traymore Hotel. Tonight they will have a session with pageant officials at which they will be told how Miss America contestants must behave between now and Saturday, when the winner will be chosen.

No falsies, the young hopefuls will be warned.

Miss America pageant officials will stand for no padding in bathing suits.

No smoking or drinking. At least not in public.

And absolutely no male companions. Not even papa or kid brother.

However the girls will be free to stroll the boardwalk, and breathe all the salty ocean air they wish.

The first preliminary contest will take place tomorrow, and by Saturday the field will be narrowed down to 15 finalists, on the basis of face, figure, poise, and talents ranging from singing and piano-playing to dress-making and horseback-riding.

One of the finalists will become Miss America of 1949 and succeed to the crown won last year by Bebe Shopp of Hopkins, Minn. She will also receive a $5,000 scholarship. The 14 runners-up will divide $20,000 worth of scholarships.

Idaho, Delaware, and Rhode Island are the only states unrepresented.

In addition to the 52 damsels, the contest has also brought a horse and a cow into town.

"Miss Nevada," Carol Diana Lampe of Reno, offered cow-raising as her talent, and her Hereford heifer is stabled under convention hall to prove it.

"Miss Montana," Carol Rosebel Fraser of Billings, will present "a talent that is typical of Montana—horseback riding—" and will appear on the convention hall stage astride her favorite mount.

Contest officials are looking askance at the livestock, however, and say they will allow no more after this year.

"If we do," said Park W. Haverstick, president of the pageant, "we'll wind up with dog acts, live seals, and even tigers and lions."

INCREASE SHOWN IN HOME SALES

WASHINGTON, Sept. 5.—(AP)—Business is getting better for the men who build houses and those who sell them.

Separate reports issued over the week end by the National Association of Real Estate Boards, the bureau of labor statistics and the commerce department, show:

1. Home sales have increased in the last 30 to 60 days.

2. General building activity rose three per cent in August. Private home building shared in the increase. New construction was estimated by the commerce department at $1,900,000,000.

3. City construction came within three per cent of the 1948 high during the first six months of this year. More than half of this construction went into new homes valued at $1,800,000,000.

The real estate association got reports of "slight" to "decided increases" in home sales from all but three of 22 cities it surveyed. The upswing was attributed to a "return of confidence on the part of prospective buyers and the realization that prices are not going to break sharply."

Seven hundred eighty-nine inches of snow fell in the winter of 1916-17 on Mount Rainier, Wash.

FUNNY BUSINESS By Hershberger

"Good heavens, dear—I just threw the doormat down to have you shake it out!"

James Marlow:

THE NATION TODAY

WASHINGTON, Sept. 5.—(AP)—This is Labor Day, but how did it get here?

It was started in this country in 1882 by the Noble Order of the Knights of Labor, of which more in detail later.

The Knights were the first huge labor organization in America and in 1882, 1883, and 1884 they paraded in New York City on the first Monday in September.

In 1884 the Knights adopted a resolution that the first Monday in September every year should be set aside as Labor Day.

Then began efforts to have it made a holiday. Various other labor organizations joined in the idea.

The first state to pass a law recognizing the day was Oregon. It did that on February 21, 1887. This was followed by similar laws in New York, New Jersey and Colorado.

And congress made it a legal holiday in the United States by passing a law to that effect on June 28, 1894. Now all states and territories observe the first Monday in September as Labor Day, a holiday. It is also a national holiday in Canada.

In Europe May 1 is celebrated as Labor Day. It had its start there in 1889 when the second Socialist International chose May 1 for International Labor Observance every year.

The Knights of Labor had a strange history. It was founded in Philadelphia December 9, 1869, by nine tailors.

The purpose: To include all workers, of all colors and races and both sexes, in a single big union.

And it took in the skilled and unskilled workers, unlike the craft unions. A craft union is made up of workers skilled in one craft.

(Everybody was welcome in the Knight of Labor—except saloon-keepers, professional gamblers, lawyers and bankers—and it made no difference whether they had small businesses of their own.)

The first real leader was Uriah S. Stephens, who was trained for the ministry.

The Knights began as a secret organization—to increase its appeal and to protect members from retaliation by their employers.

Although organized in 1869 in Philadelphia. It didn't take national form until 1878.

The membership in that year numbered less than 50,000, but it had jumped to 700,000 by 1885.

It won power and followers by a successful railroad strike in 1884 but later got into other strikes that began to cut down its power and membership.

It was dead by the middle of the 1890's. One of its weaknesses was the poor leadership it got after the death of Stephens.

The Knights of Labor had a number of aims—such as the eight-hour day and abolition of child labor, plus other social and economic reforms—which eventually became part of federal and state laws.

DeWitt Mackenzie:

MACKENZIE'S COLUMN

(Associated Press Foreign Affairs Analyst)

The Earl of Derby, head of one of England's oldest titled houses, has announced with evident satisfaction that his ancient home is helping to maintain itself through admission of sightseers for a fee.

To such a state has high taxation reduced what in the "good old days" was one of the country's richest families. Because of heavy taxes the Earl hadn't been able to keep 400-year-old Knowsley Hall in Prescot, in good repair on his regular income. So he hit upon the expedient of charging admission for sightseers—the equivalent of 50 cents for adults and 25 for children. The $2,000 thus garnered in recent months has solved the problem.

The present Earl is the 18th of his line, which dates back to the 15th century and has figured prominently ever since. The family long has been identified with the turf and Britain's most famous racing classic gets its name—The Derby—from the family.

Time was when the Earl's father made as much as $200,000 a year with his famous stables. It was estimated that over a period of 20 years his horses took down $2,500,000 in stakes and purses. He was one of the most widely known and best liked personalities in England—not only as a racing figure but as holder of many high public offices.

However, such affluence existed before taxation emptied the purses of the landed aristocracy. The present Earl never can have the income which his father possessed. Those days are gone forever.

However, Lord Derby appears to be in much more fortunate circumstances than many other titled folk who have been virtually wiped out financially by income taxes and death duties. In some cases where the estates have changed hands two or three times in quick succession, they have practically disappeared.

An idea of what has been happening in England is seen in a recent report by the British inland revenue commission. Only 70 persons were left with a net income of more than 6,000 pounds sterling ($24,000) for the last yera after paying taxes.

However, the high income class isn't alone in being soaked by taxation. The government report showed that out of 21,000,000 income tax payers, 18,375,000 made less than 500 pounds ($2,000) and 2,030,000 had less than 150 pounds ($600) left after paying taxes. The standard income tax rate is 45 per cent.

So far as the landed aristocracy is concerned, it is being wiped out very rapidly. Many famous estates, some of them including whole villages, have been broken up and thrown on the market in order to get money to pay taxes and meet the high cost of living.

England is undergoing a real economic "leveling off."

NEW CHARTERS

BATON ROUGE, La., Sept. 5.—(AP)—Wade O. Martin, Jr., secretary of state, today reported that the following new businesses have filed in his office during the week of August 29 to September 2, inclusive.

Govern-Air Service, Inc., electrical, mechanical or thermal devices, New Orleans, $6,000.

Duke's Bakery, Inc., bakery, Baton Rouge, $15,000.

Greenoaks Memorial Park, Inc., tombstones and memorials, Baton ouge, 200 shares, no par value.

River Oaks Development Company, Inc., contracting, Lafayette, $10,000.

Aycock Clinic, Inc., hospital and clinic, Franklin, $40,000.

Phillips-Mims, Inc., automotive parts and accessories, Baton Rouge, $6,660.

Lincoln Theatre, Inc., amusement, New Orleans, 10,000 shares, no par value.

Cutcher Canning Co., Inc., seafoods, Westwego, $100,000.

Wm. F. Surgi Equipment Corporation, equipment machinery, New Orleans, $250,000.

Winn Gravel Company, Inc., mining road surfacing material, Winnfield, $50,000.

Foreign Charters

Pyramid Life Insurance Co., Little Rock, Ark.

Newsom Truck Line, Inc., Houston, Texas.

Jamar-Olmen Construction Company, Wilmington, Del.

Central Automatic Sprinkler Co., of Texas, Dallas, Texas.

Amendments—Domestic

Frank Varino Company, Inc., West Monroe, La., fixing capital at $40,000.

Amendments—Foreign

Otis McAllister Brokerage Co., Ltd., Reno, Nevada, changing name to Otis McAllister Coffee Corporation.

Submarine Signal Company, Wilmington, Del., merged with and into Raytheon Manufacturing Company, Wilmington, Del.

Notice Of Dissolution

Dixie Educational Enterprises, Inc., Marksville, La.

Dissolutions

Franklin and Gottesman, Inc., New Orleans.

Morant Investment Co., Inc., New Orleans.

Duett Hardware & Supply Co., Inc., Oakdale.

Carencro Stockyard, Inc., Lafayette.

Davis-Lawhead Funeral Home, Inc., Monroe.

Maxie Sawmille Company, Inc., Crowley.

Crossword Puzzle

ACROSS
1. Beseech
4. Fragrance
9. Be profitable
12. Rowing implement
13. French author
14. Optical organ
15. Eminent
17. Son of Agamemnon
19. Long narrative poem
21. Female sheep
22. Cone-bearing trees
25. Culmination
29. Correlative of either
30. Italian opera
31. Customary
32. Legume
34. Waxy substance extracted from cork
36. Undeveloped flower
37. Positive electrode
39. Gaelic
41. Brother of Odin
42. Ore deposit
43. More easily broken
45. Any monkey
47. Rational
48. Carve by incision
52. Conductor's stick
55. Extinct bird
56. Kingly
58. Dried grass
59. Pigpen
60. Singly
61. Piece out

DOWN
1. Swamp
2. Spike of cereal
3. Verdant
4. Trick
5. Note of the scale
6. Town in Pennsylvania
7. Female horses
8. Afresh
9. Caress
10. Always
11. Affirmative
16. Samoan seaport
18. Oceans
20. Grant
22. Soft resin
23. Seat of the University of Maine
24. Scarcer
26. Young reporter
27. Color
28. Kind of shrub
31. Wavering
33. Form for shaping pipe
35. Flower
38. Costly
40. Volcano
43. Slope
44. River of forgetfulness
46. Kind of rubber
48. Type measures
49. Negative
50. Merry
51. Self
53. Sturdy tree
54. American humorist
57. Article

S	O	L	E		M	O	T		A	F	A	R
O	V	A	L		E	R	A		P	A	L	E
D	E	M	A	N	D		P	A	T	R	O	N
A	R	E		O	D	D	E	R		M	E	T
		S	O		L	E	D		B	E		
T	A	T	T	L	E	R		P	A	R	E	D
O	X		T	E	D	I	O	U	S		T	O
P	E	R	E	A		V	A	T	I	C	A	N
		E	R		W	E	T		C	A		
A	R	M		P	A	S	S	E		T	E	E
R	O	O	K	E	D		E	G	R	E	T	S
A	L	T	O		E	V	E		A	N	O	N
B	E	E	R		S	O	D		M	A	N	E

Solution of Yesterday's Puzzle

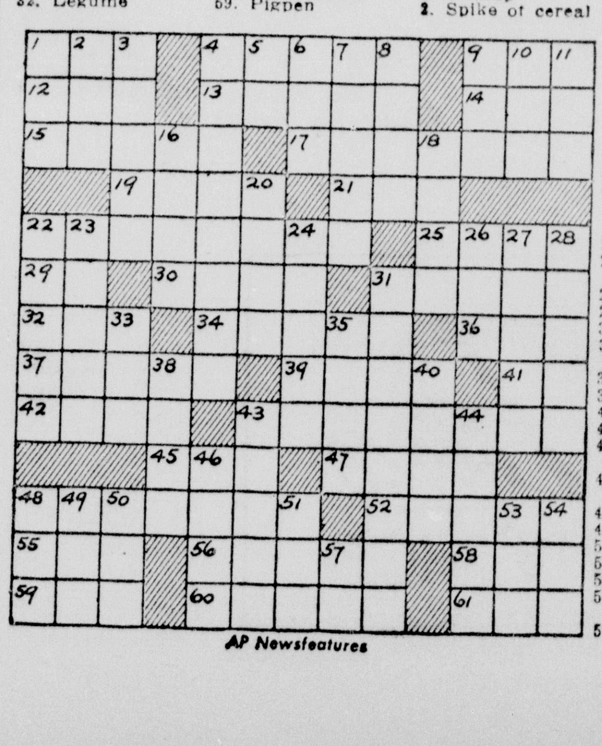

AP Newsfeatures

the Palace Fall Opening WITH FAMOUS BRAND FOOTWEAR

dominating the Autumn Picture!

. . . AMERICA'S TOP-QUALITY SHOES

Mademoiselle's lattice vamp sling in satin smooth black suede.
16.95

A

B

Delmanette's flattering anklet in black suede.
18.95

C

A
Delmanette's trim opera in velvet smooth black or brown suede.
14.95

B
Palizzio's new medium heel, bow pump with open toe, makes a wonderful addition to your shoe wardrobe. Black or brown suede, or black calf.
16.95

C
Palizzio's lattice vamp, high heel pump is outstanding this season. Definitely a new version in black or brown suede.
18.95

Mademoiselle's slenderizing side strap in black suede.
16.95

Florsheim's ... lines make this a perfect suit shoe for Fall in black suede.
16.95

One look at the famous name footwear on this page will convice fashion-wise, quality-wise women of Monroe that The Palace has more shoes . . . more nationally advertised brands . . . than anyone else in this area. Choose from smooth, rich calfskins, elegant suedes, luxury reptiles and combinations. They are all at The Palace, so be sure to make your selection tomorrow!

Penaljo's famous "play arch" makes this a must for your Fall casual, in black, brown, green or red calf.
9.95

Johansen's record smashing "Smash Hit" in black, brown, green or red calf, or black suede.
9.95

- Palizzio
- Mademoiselle
- Florsheim
- Delmanettes
- Rhythm Step
- Toni Drake
- Colella
- Penaljo
- Johansen Casuals

it's Cool at the Palace

CANADA ENVOYS ARRIVE TODAY

Will Engage In Critical Three-Power Talks On British Crisis

WASHINGTON, Sept. 5.—(AP)—A Canadian delegation headed by Foreign Minister Lester B. Pearson, arrives today for critical three-power talks on Britain's financial crisis.

Foreign Minister Bevin of Britain and Sir Stafford Cripps, British chancellor of the exchequer, are scheduled to reach New York aboard the Mauretania tomorrow night along with a score of assistants.

The conference is to open Wednesday at the state department amid an atmosphere of continuing gloom about the immediate chances of finding an easy formula for reversing Britain's economic slump.

Canada's finance minister, Douglas Abbott, and a half dozen Canadian financial and trade exports are arriving with Pearson to sit in on the conversations.

Pearson and the Canadian delegation are reported primed to play the role of mediators in reconciling the divergent British-American views on how to cope with Britain's growing dollar shortage.

Secretary of the Treasury Snyder, who will head the American negotiators, and Secretary of State Acheson are reported convinced Britain must devalue the pound sterling before it can begin to boost its sales in dollar markets.

The British attitude, as expressed repeatedly by Cripps, is that this may do more harm than good because it will means Britain will have to pay more for the food and raw materials she must import.

Diplomats on all three sides are inclined to agree that the answer to this question may well determine whether the conference succeeds or fails.

British, American and Canadian government officials steered clear of devaluation as a topic for the agenda during a week of preliminary talks. But the six-point program of discussion they drew up is so flexible it can be raised at virtually any time.

Canada's views on devaluation remain a mystery. Because of its ties to the British commonwealth it can be expected to sympathize with the British attitude. But its trade and friendship ties with the United States are also bound to influence its verdict.

Pearson and Abbott will get a chance to express their opinions about devaluation and the British economic situation generally at a news conference they have scheduled for tomorrow morning.

Canada's part in the British-American-Canadian conference has been overshadowed by the more publicized views of Britain and the United States. But Canadian officials are quick to point out that a continuing British dollar shortage is certain to hurt Canada's economy.

Unless Britain scrapes up more dollars, it may be forced to trim its usual purchases of Canadian wheat, flour, cheese and bacon. This will cause repercussions in the Canadian agricultural market, these officials say.

JUSTICE RUTLEDGE'S CONDITION BETTER

YORK, Me., Sept. 5.—(AP)—Some improvement in the condition of Supreme Court Justice Wiley B. Rutledge was noted by his physician.

Dr. Elmer Tower said the 55-year-old jurist, victim of a cerebral hemorrhage, seems to be emerging gradually from a coma into which he sank last Friday.

Last night's official bulletin said: "Justice Rutledge's general condition is somewhat improved. There is a slight elevation of temperature. His pulse and respiration are normal. He is conscious part of the time."

Dr. Tower said the jurist, who was stricken nine days ago while vacationing at nearby Ogunquit, was able to speak occasionally. He asked for ice cream and water yesterday.

CAR PAYMENTS REDUCED!

No matter who you now owe or where you live, see us about reducing your car payments, lending you more cash, or BOTH.

Just ask for our Mr. Dennis or Mr. Harbuck. Five private offices where we lend almost anything of cash in 10 minutes on value!

MOTORS SECURITIES COMPANY, INC.
500 Walnut Street
Phone 3125

BANQUET SPEAKERS, ROYAL COURT AT CONVENTION

Two outstanding features of the Tenth annual convention of the National Federation of Young Men's Clubs here Sunday were the banquet on the Virginia Hotel roof, attended by some 500 delegates and guests, and the Coronation ball at Selman field. Top photo shows the principal speakers at the banquet. A. F. Canizaro, general convention chairman; Rev. Simone J. Vitale, chaplain; George Piazza, New Orleans; the Very Reverend Charles P. Greco, bishop of the Alexandria diocese; R. Dalla Rosso, counsul of Italy; U. S. Senator Russell B. Long, and Frank Fulco, Shreveport, president of the federation. In the lower photo, Mayor George Breece is shown crowning Miss Mary Elizabeth LaCara, convention queen, at the coronation ball which followed the banquet. Sam Falletto is the king.—(Staff photos by Marvin Dubos).

D'ANGELO

(Continued from First Page)

coronation ball. The bishop, however, stressed the importance of every man's part in the fight against communism being made by the Catholic Church.

Consul Dalla Rosa congratulated the young men of Italian descent for organizing for purposes of fraternal nature. He said that he had long hoped to see such organizations in the United States, but this group in Louisiana was the first to step out on the path.

Keeping the best traditions of their fathers and grandfathers alive in America was an excellent thing, Dalla Rosa added, and he would extend help where possible.

He thanked the group for their part in sending aid to reconstruct Italy and said that his nation was doing the most possible with recovery funds. Within two years, he concluded, Italy should be able to stand alone and start repaying with trade.

The final business session of the federation was held at 9:30 Monday morning. A championship softball game was slated for Monday afternoon to conclude the convention.

THOMPSON

(Continued from First Page)

midget planes, with a first prize of $7,000 and a consolation race for the baby speedsters, make up the competitive program.

The jet Thompson is scheduled for 2:35 p. m. (E. S. T.) and the propeller Thompson will follow an hour later.

The race crowd, which reached 60,000 yesterday, already has had a mild preview of the Thompson. B. W. McKillen, Jr., of Willoughby, O., who had the pole position, came home first in Sunday's Tinnerman trophy race with an average of 386 mph. He was chased by Wilson V. Newhall of Chicago at 379.7 mph.

Bill Odom of Teterboro, N. J., round-the-world and light plane distance record holder, won the Sohio race Saturday with an average of 388 mph. He can do much better, having qualified at 405 mhp.

The leading qualifier, Dick Becker of Toledo, O., is out of the race because of an engine failure after he qualified at 414 mph last Thursday. His plane is owned by Cleland, who qualified at 406 mhp. Cleland has been tinkering with his big Corsair almost every minute and took it up for some practice turns around the course at the end of yesterday's program.

Veteran Joe De Bona of Beverly Hills, Calif., won the 2,010-mile Bendix trophy race Saturday in the record speed of 470.136 miles per hour. The stocky pilot said his F-51 Mustang hit a top speed of 498 miles an hour at one time during the hop from California to Cleveland. Trailing De Bona were Herman (Fish) Salmon of Van Nuys, Calif., and Stanley H. Reaver of Glendale, Calif.

SCHOOL BELLS

(Continued from First Page)

Mitchell School, Mrs. Amiee Cook, principal; Millsaps School, C. R. Roberts, principal; Drew School, Mrs. Alton Burkett, principal; Claiborne School, Marguerite Norris, principal; Crosley School, J. W. Rutledge, principal; Lenwil School, Gertrude Gregory, principal; Calhoun School, J. E. Walker, principal; Eureka School, Mrs. Gertrude Malone, principal; Okaloosa School, J. H. McMullin, principal; Lapine School, U. C. Cockrell, principal; Mt. Vernon, Mrs. J. Blakeney, principal.

Superintendent Avants stated Monday that he has named a principal and assistant principal of Ouachita Parish High School, replacing Principal Jack Hayes, and Assistant Principal George Riser; and also a band director and music director, replacing Walter Minniear and Miss Velma Nichols respectively, but he declined to make these known until Wednesday after the school board has met and taken action on these appointments.

When an automobile has been driven 10,000 miles, its crankshaft has revolved 30,000,000 times.

54 INJURED

(Continued from First Page)

son was ringed at the concert by determined supporters.

Pitting his strong baritone against an ear-splitting clamor set up by 4,000 parading war veterans and other foes, he sang several numbers over loudspeakers for an audience of 10,000 gathered from a number of states.

The singer—without close contact with the demonstrators—then was whisked away in an automobile to New York City.

The demonstrators paraded back and forth on a road at the entrance of the concert grounds. Their bands, drums, bugles, horns, jeers and motorcycle backfiring created a terrific din.

Police confiscated rifle bolts and bayonets from many veterans before the well-publicized protest parade.

Baseball bats and sticks were taken away from scores of the Robeson throng. Police formed a human wall to keep the opposing factions apart before and during the concert.

Public indignation was at high pitch in a large part of this suburban area 40 miles north of New York City, and there were untold numbers of anti-Robesonites aroused in addition to the 4,000 paraders. Anti-leftist placards and signs were displayed in advance.

The protest parade was sparked by veterans groups including the American Legion, Veterans of Foreign Wars, Jewish War Veterans and Catholic War Veterans.

The concert was billed as a benefit for the Civil Rights Congress' chapter in New York City's Harlem Negro quarter. The congress has been listed as subversive by former Attorney General Tom Clark.

Sponsors of the concert were the People's Artists, Inc., and a specially formed committee.

Robeson sympathizers said one of the injured was Irving Potash, one of eleven top Communist leaders on trial in New York City on charges of conspiracy to advocate violent overthrow of the government. He was reported hit in the eye by a stone thrown through an auto window.

Rep. Vito Marcantonio, left-wing American Labor party congressman from New York City, announced he had sent Governor Dewey a telegram last night protesting police action at the rally. Marcantonio charged "complicity of state and local officials in failing to halt assault and rock throwing upon the guests leaving the concert."

A photographic emulsion sensitive to light far into the ultraviolet may prove useful for studying the sun from rockets sent high into our atmosphere. The emulsion was developed for identifying atoms or chemicals by analyzing their radiant energies.

The first sound moving picture was made in 1926.

HITS AT FOES

(Continued from First Page)

of the forward-looking legislation passed during recent years."

In contrast, Mr. Truman sharply defended the present Democratic 81st congress, asserting it has "reversed this backward trend" by ending the "piecemeal destruction of the hard-won protections and benefits that the people have built for themselves."

The chief executive made no reference to the southern Democratic congressmen who have teamed up with northern Republicans to defeat or delay his civil rights proposals and other key measures.

But he denied flatly the criticism of "some people" that this is "do-nothing congress"—a label Mr. Truman plastered on congress time after time when it was under Republican control.

He offered as refutation list of measures passed during the present session "over the fierce opposition of the selfish interests."

And while he conceded that these interests have thus far prevented repeal of the labor-hatred Taft-Hartley law, he added this pledge:

"That issue is far from settled. We are going to continue to fight for the repeal of that repressive law until it is wiped off the statute books."

One by one, the president blasted the use of "scare words"—"collectivism," "statism," "socialism," "welfare state"—although at no point did he refer to their recent use by former Secretary of State James F. Byrnes and former President Herbert Hoover.

Mr. Truman said the "selfish interests" oppose housing for low-income families because they fear it will cut their own income—"so they call it 'collectivism'."

He said they are against "fair laws for labor" because they fear reduced profits—"so they call it 'statism'."

He said they fight against an effective price-support system for farmers because it keeps them from "profiteering"—"so they call this 'socialism'."

And, he added, they are trying to "sabotage" expanded social security, federal aid to education and a national health program because of lack of concern for "the little fellow"—and "they call this the 'welfare state'."

"We don't care what they call it," the president said.

"We are for public housing because it is the Democratic way to provide decent homes in place of slums. * * *

"We believe that the workers in this country have a fundamental right to square treatment from employers. * * *

"We know that the well-being of the country depends upon the well-being of the farmers, and that farm prosperity must be protected in the interest of all of us. * * *

"We know that the little fellow is the backbone of this country, and we are dedicated to the principle that the government should promote the welfare of all the people."

Mr. Truman flew here from Washington in his military plane "The Independence," while back in the capital lawmakers launched an inquiry into the use of such equipment by the White House.

The president was to fly to Des Moines, Iowa, this afternoon for an agriculture policy talk to the annual convention of Amvets (5:15 p. m., EST).

As he spoke at what was billed as "the world's largest county fair," Mr. Truman recalled that a year ago he had been engaged in his successful election campaign.

At that time, he said, the people "were not misled by the newspapers and magazines and experts" who tried to convince them they did not want his program.

Since then, he said, the 81st congress has accomplished a great deal—a housing program; rent control extension; new government grain storage authority; extension of the Marshall plan; ratification of the Atlantic pact; extension of low-cost electricity to more people; better soil conservation and reclamation programs; tighter armed forces unification; approval of the international wheat agreement.

"This," declared Mr. Truman, "is real progress. And this session is not yet over."

Endless pounding in a churn is not the only way to get the butterfat droplets in cream to aggregate into butter. In a new process, the cream first is subjected to high pressure under nitrogen or other inert gas, then the pressure suddenly is released. A little shaking brings the butter.

Death Valley has fewer deaths than other U. S. areas of equal size, because it has fewer people.

OUT OUR WAY

By J. R. Williams

WHY MOTHERS GET GRAY

Deaths

LEM HERRING

Lem Herring, 55, Monroe, died early Saturday morning in a New Orleans hospital.

Funeral services were held Monday afternoon at 3 o'clock at the Hall Funeral Home chapel with Rev. A. M. Funderburk, pastor of the Emmanuel Baptist Church, officiating. Interment was in Hasley Cemetery.

He is survived by his wife; one step-daughter, Lucille Portman, Monroe; one step-son, Willie Portman, Monroe; four brothers, W. M. Herring, Floydada, Texas, Hugh Herring, Floresville, Texas, Elbert Herring, South America, and John Ray Herring, San Antonio, Texas.

Pallbearers were Jack Oglesbee, Oscar Durden, H. C. Mills, Joe Brantley, C. H. Turner, and Louie Comrato.

MRS. BETTY M. BEARD

FERRIDAY, La., Sept. 5.—(Special)—Mrs. Betty Beard, 71, died at her home in Lismore after a long illness. She had lived in that vicinity almost her entire life. There was a Rosary held Saturday night in Young's Funeral Home in Ferriday and the funeral was conducted in St. Patrick's Catholic Church in Ferriday Sunday at 2 p.m. with Rev. Robert L. Ryer officiating. Interment was in Natchez Cemetery.

Pallbearers were: Jack Campbell, P. Magoun, A. B. Hagle, Noah Cross, Jim Cross, Mike Ohlsen, Harry Pierce and W. D. Heckler.

Surviving is one daughter, Mrs. Sally B. Warren, and one granddaughter, Miss Lina N. Warren.

BARKLEY VISITS ST. LOUIS AGAIN

ST. LOUIS, Sept. 5.—(AP)—Vice-President Barkley was back in St. Louis—on his fifth recent visit.

And again he was greeted upon his arrival by an attractive 37-year-old widow, Mrs. Carleton S. Hadley.

Barkley said his trip was only a Labor Day holiday, but added:

"I've been coming to St. Louis for years, but never paid much attention to it until the last few weeks."

Rumors of a romance between the 71-year-old vice-president, a widower, and Mrs. Hadley had persisted. Friends say they definitely have not discussed marriage plans.

Barkley flew in from his Paducah, Ky., home yesterday. Mrs. Hadley and her 14-year-old daughter, Jane, waited at the airport through a heavy rainstorm for his arrival.

The vice-president, who has a speaking engagement at Springfield, Ill., Thursday, said he would be here two or three days.

LAKE PROVIDENCE

Mr. and Mrs. John Rolfe Howard and daughter, Carol Frances, spent the past week end in Arcadia with Mrs. Howard's parents, Mr. and Mrs. H. D. Jones.

Mr. and Mrs. J. L. Marcus motored to McGehee, Ark., on Wednesday to take their twin nephews, Ellis and Leslie Aultman, that far on their trip home in St. Louis, after a three-week visit in Lake Providence.

Announcements have been received from Mr. and Mrs. Preston Trim, Jr., of the birth of a son, Preston Trim, III, in Balboa, Canal Zone. This is their second child, as a daughter, Susan, was made happy over the arrival of a brother.

Linda and Richard Howard, children of Mr. and Mrs. Keener Howard, spent the past week in Linville, with their maternal uncle and aunt, Mr. and Mrs. W. T. Turner, and family.

HURRICANE

(Continued from First Page)

ward on its north-northwest or northward course.

Planes from the U. S. air force and naval bases at Hamilton were evacuated and all miiltary personnel recalled to their bases.

A forecaster in the Miami weather bureau said it would be at least noon (EST) before the storm's movement could be accurately traced because of its slow pace.

NEW ORLEANS, Sept. 5.—(AP)—Strong winds and heavy rains which whipped the Louisiana - Mississippi coast yesterday lost their punch in the interior of Mississippi.

Today, the New Orleans office of the weather bureau predicted, there would be scattered thundershowers and moderate winds.

Little damaged and no injuries or loss of life were reported after Grand Isle, Bay St. Louis and Biloxi reported high tides and winds.

Winds attained a velocity of 50 miles an hour at some of the coastal points, and in New Orleans there were gusts up to 50 miles an hour.

Rail and highway traffic in the Bay St. Louis area was suspended temporarily. At Biloxi, traffic along the central beach was disrupted at intervals due to high tides. In New Orleans electric and telephone services were crippled in scattered areas of the city.

Holiday makers on Grand Isle, 50 miles south of New Orleans, saw tides three and four feet above normal. A few fishing shacks were unroofed. Some beach cottages were undermined.

The only distress reports received by the coast guard there came from Mr. and Mrs. J. A. McCorkle of New Orleans, who were camping on the eastward tip of the isle. They were marooned for several hours and finally swam and waded to the coast guard station.

The disturbance, without ever reaching anywhere near hurricane force (75 miles an hour), moved inland. By late last night the squally weather appeared to be spending itself in the 80-mile stretch between McComb and Jackson, Miss. In the McComb area there were gusts of wind up to 35 miles an hour.

SOLDIERS BATTLING FIRES IN FRANCE

BORDEAUX, France, Sept. 5.—(AP)—Hundreds of soldiers and civilian volunteers fought along the pine-studded hills of southern France today to bring under control a forest fire in an area of about 10,000 acres.

The fire was burning from east to west about 50 miles north of the Spanish border in an area where 80 persons were burned to death a week ago.

Although no deaths have been reported since the new fires broke out yesterday, the French news agency said several persons have been injured.

Several old chateaus and small villages are endangered by the flames.

The robber crab of the Indo-Pacific islands climbs palm trees to get the fruit, according to the Encyclopedia Britannica.

More Comfort Wearing **FALSE TEETH**

Here is a pleasant way to overcome loose plate discomfort. FASTEETH, an improved powder, sprinkled on upper and lower plates holds them firmer so that they feel more comfortable. No gummy, gooey, pasty taste or feeling. It's alkaline (non-acid). Does not sour. Checks "plate odor" (denture breath). Get FASTEETH today at any drug store.

Boys! Girls! See This Beautiful Pony From Gene Autry's FLYING A RANCH

At Haddad's Store Tuesday Eve, September 7th from 3 to 4 P. M.

HERE'S THE WAY TO **WIN:**

When you get your genuine GENE AUTRY jeans, write your name and address plainly on the back of the big paper label that you'll find on the pocket (or a reasonable facsimile will do). Send it to Gene Autry, along with 15c in coin for your membership in Gene Autry's Sheriff Posse. Gene will mail you a shiny Sheriff Posse Badge with your own registered number, a Code-of-the-West Deputy Card, with secret signals, a picture of himself and Champion, and an entry blank. Follow the instructions on the entry blank and you may win one of Gene Autry's Flying A Ranch ponies.

WOOD OF TEXAS

Genuine Gene Autry jeans are made of strong denim, in true cowboy style, orange stitched and copper riveted. Sizes 1 to 16.

GENE AUTRY FLYING A RANCH SHERIFF POSSE 12966

TESTED AND COMMENDED by PARENTS' MAGAZINE CONSUMER SERVICE BUREAU

Gene Autry Jeans $1.98
Gene Autry Shirts $2.98
Gene Autry Jackets . . . $1.98

HADDAD'S

"Better Clothes for Less Money"

LADIES' WEAR - MEN'S WEAR
DRY GOODS AND SHOES

506-10 DeSiard St. Phone 4054

HELLO—

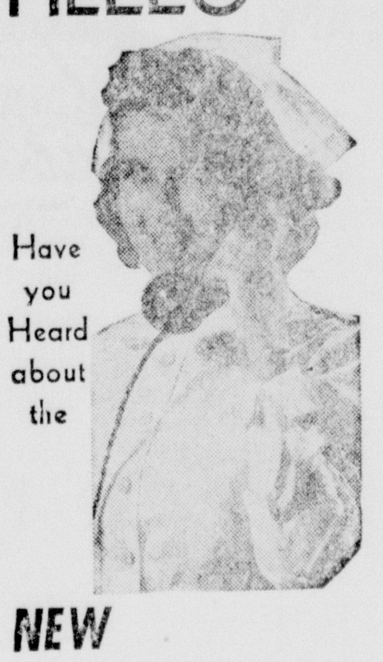

Have you Heard about the

NEW HOSPITAL PLAN that's Taking MONROE by **STORM?**

YES — I MEAN THE ONE WITH

NO LIMIT

FOR THE **EXTRA** HOSPITAL INCIDENTAL **Expenses**

Such As

- Operating Room
- Anaesthesia
- Surgical Dressings
- Medicines
- Special Prescriptions
- Special Laboratory Work
- Iron Lung
- Oxygen Tent
- Penicillin
- Streptomycin
- Drugs given intravenously
- Electrocardiography
- Radium
- Serums and Antitoxins
- Basal Metabolic Examinations
- Ambulance (within city limits)
- Intravenous Glucose
- Hypodermics

MATERNITY BENEFITS:
Regular Hospital Benefits, plus Obstetrical Fee

Single Birth . . . . $ 50.00
Multiple Birth . . . $100.00
Caesarian Birth . . $150.00

YES—
It Pays Actual Expenses of
HOSPITAL ROOM
(Including Your Meals)
Up To **$12.00** A Day
Payable for As Long As
100 DAYS

In Addition — It Pays For
SURGICAL FEES
$5.00 up to $150.00
Amount depends on type of operation as set out in "Schedule" in policy

YOU CHOOSE YOUR OWN HOSPITAL AND DOCTOR

YOU MAY GO TO ANY RECOGNIZED HOSPITAL IN THE UNITED STATES OR CANADA

All Benefits are Paid Direct to you — or to the hospital—you can carry this policy in addition to any other Hospitalization plan you now have.

(All benefits subject to exceptions and limitations contained in Policy. Policy in effect immediately on Accidents. Pays for sickness and surgery contracted after policy has been in force for fifteen days.)

ENROLLMENT IS OPEN *Right Now*

If no one has seen you yet,

MAIL COUPON

George Rogers Clark Mutual Casualty Co.

Without obligation, send me full information about your Hospital Plan.

Individual........ ☐
Family........... ☐

Name.............................
St. Address.............................
City.................State.......

P. O. Box 689 Monroe, La.

AMVETS WILL HEAR TRUMAN

President's Address To Be Climax Of Three-Day Meeting

DES MOINES, Sept. 5.—(AP)—President Truman will address the fifth national Amvets convention this afternoon as the climax of the three-day meeting which already has produced its share of fireworks.

Also on the slate for today is election of officers by both the Amvets (American Veterans World War II) and their auxiliary.

The convention yesterday by a near unanimous standing vote rejected a proposal to merge with American Veterans Committee (A. V. C.), and by a narrow margin adopted a resolution asking a bonus up to $4,500. The meeting spent two hours in debate on each measure.

Among the candidates for Amvet commander are Dwight Oliver, Kalamazoo, Mich., past state commander, and Harold Russell, Watertown, Mass., who won a motion picture academy award for his performance in the picture "Best Years Of Our Lives."

Candidates for president of the auxiliary are Mrs. Kathryn Reilly Hearn, Fall River, Miss., and Mrs. Cliff Lauritson, Waterloo, Iowa.

President Truman is scheduled to address the convention at 4:15 p. m. (C. S. T.).

Adoption of the bonus resolution came only a day after Gov. Sid McMath of Arkansas, an Amvet organizer, told the convention it should not ask a bonus, and added that Amvets were against "handouts." The delegates voted for the bonus 193 to 152.

Joe Gelman of Pittsburgh led the move for the bonus resolution. Chief opponent was John Hundley, Charlottesville, Va.

The Amvet-A. V. C. merger proposal set off the most spirited debate.

Neil Holland, Detroit, speaking for admitting A. V. C.'s to the organization, said that offering membership to members of other organizations would "take away a vehicle for Communists and fellow travelers." He said there had been Communists in Amvets but "we chased them out."

James McHale, New York City, who opposed the merger, said A. V. C. "is known to have accepted Communists and the Communists flocked into A. V. C. for the purpose of using that organization."

After the proposal was rejected, Gilbert Harrison, national A. V. C. chairman, said in a statement that the vote "makes clear for all time the necessity for A. V. C. to assert itself positively on the American scene and to enlist into its ranks all veterans willing to work for a free, more charitable and more secure world than that in which we live."

She Loves This!

9475 SIZES 2—10

MARIAN MARTIN

Something sweet for your fashion-conscious Littlest! A bolero suit, very precious, and a shirt-waist to go with it. That skirt is easy—CUT IN ONE PIECE!

Pattern 9475, sizes 2, 4, 6, 8, 10. Size 6, bolero and skirt takes 1 3/8 yards 54-inch; blouse, 1 yard 35-in.

This easy-to-use pattern gives perfect fit. Complete illustrated Sew Chart shows you every step.

Send TWENTY-FIVE CENTS in coins for this pattern to MARIAN MARTIN, care of Monroe News-Star, 89, Pattern Dept., 232 West 18th St., New York 11, N. Y. Print plainly NAME, ADDRESS with ZONE, SIZE and STYLE NUMBER.

Just out—our Marian Martin Fall and Winter Pattern Book! Smart, new clothes to sew at home. Gift ideas by the score. Send fifteen cents for this book—a Free Pattern is printed in the book—a new weskit to wear with your skirt and dresses!

GIRL IS SLAIN BY REJECTED SUITOR

DALLAS, Sept. 5.—(AP)—Last rites were to be held today for Carolyn Schofield, 20, shot to death by a rejected suitor.

The pretty secretary was killed Friday in the downtown office where she worked.

Keith Peterson, 21, Southern Methodist University journalism student, told officers he shot the girl after she told him she was going to marry another man. He is charged with murder.

Dr. Guy F. Witt, head of the neuropsychiatric department at Southwestern Medical College, Saturday interviewed Petersen in the county jail. He would not comment on Petersen's mental condition.

Petersen told reporters, "I think I am very sane, but insanity probably will be the plea—I have tried suicide twice. My father thinks I'm crazy as hell—told me so when he and mother came up here to see me."

The youth told a reporter, "I'm not sorry I killed her—I'd do it again."

NEGRO FACES 4 CHARGES

Counsel Smith, 30, Negro, of Riverton, was arrested by Monroe police early Sunday morning for operating a motor vehicle while under the influence of intoxicating liquor, without brakes, damage to property of Garland May and no driver's license. He was released from the city jail under $400 property bond.

Bank Plan Financing for the new car

Troy & Nichols, Inc.

Phone 6535

BACK TO SCHOOL

1c SALE

1st Set 14.75

2nd Set 1c

For best results in the classroom present them with an Eversharp Set, and for 1c more you have one for your own. Smooth-writing performance, lasting dependability and workmanship.

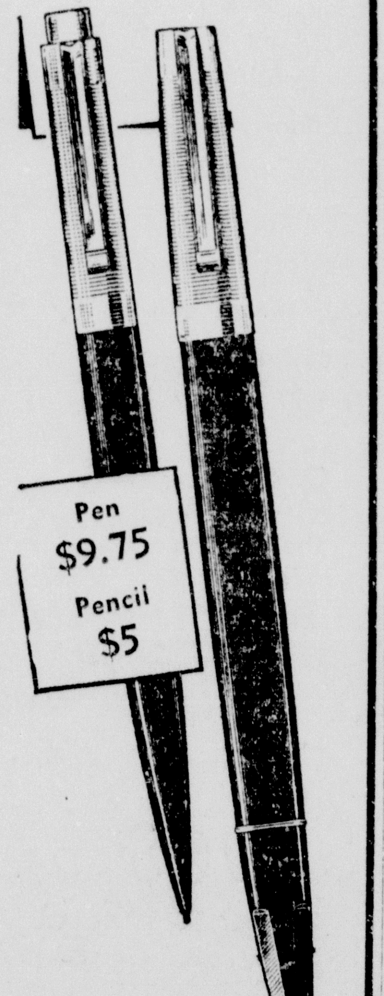

Pen $9.75

Pencil $5

Service on both pen and pencil guaranteed forever.

HOWARD BROS.

116 DeSiard

QUICK HOUSING

20x20 .... $200

20x32 275

20x40 300

20x50, ½ bldg. 275

20x100, $400 to 450

Move whole to Monroe . . . or we can take down in sections . . . load your truck . . . deliver . . . or set up on your site by contract . . . Save labor . . . get a home in hours instead of months. Can be financed if your lot is clear.

SURPLUS BUILDING CO.

Selman Field—North Gate

Phone 5390

SEARS ROEBUCK AND CO.

GET MORE FOR YOUR MONEY!

Shop at Sears and Save!

Bought to sell for 169.50

Now save 20.00 on this

Exquisite Harmony House

2-Pc. Living Room Suite

HARMONY HOUSE THE RIGHT WAY TO SAY FINE FURNITURE

Only At Sears 149.00 Easy Terms

15.50 Down 10.50 Monthly

Usual Carrying Charge

- Harmony House Colors—Cotton Brocatelle Cover
- Deeply Padded Spring Construction In Seats And Backs

Only at Sears . . . can you buy this beautiful 2-piece living room suite at such sensational savings! Worth much more than the low thrifty price asked. Dramatically styled and crafted for comfort, beauty—superbly constructed . . . hardwood frame, dowelled, glued and corner blocked. Reversible seat cushions. Upholstered in a lovely cotton brocatelle, with fringed base. Come in tomorrow! Get more for your money at Sears!

You would ordinarily pay 30.00 for

FLOOR LAMPS

WITH AN AUTOMATIC REEL CORD

SAVE AN EXTRA 5.00 AT SEARS

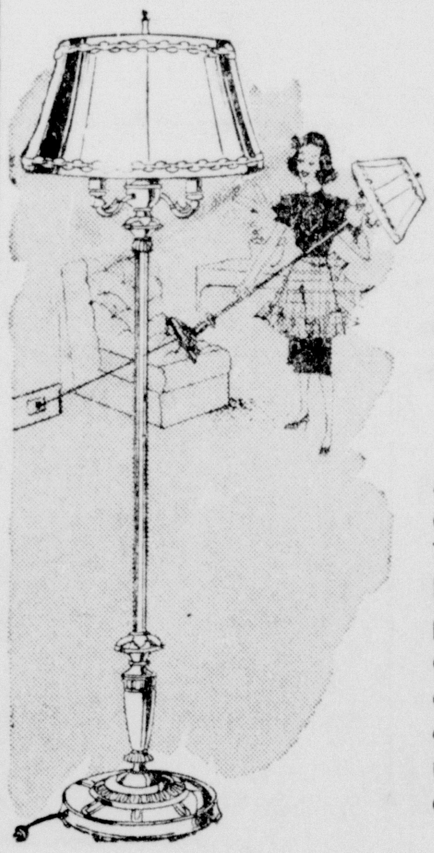

24.95 Easy Terms

- 6-Way Lamp
- Automatic Reel Cord Exclusive At Sears

More economical . . . more convenient than ever before. These beautiful Harmony House Floor Lamps are a compliment to any room. 6-way for exact lighting, automatic reel cord eliminates excess cord around base. Beautiful celanese taffeta shades. See them at Sears.

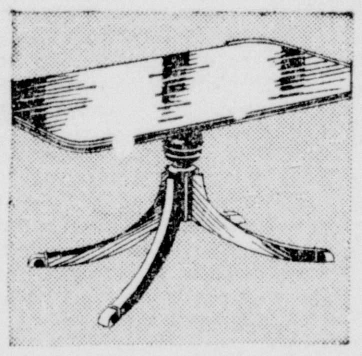

Cocktail Table

A 24.95 Value

At Sears 16.95

Harmony House table has Duncan Phyfe base of hardwood to match top; reeded post. Brass feet. Fine mahogany veneer top. 18 x 32 x 17 inches.

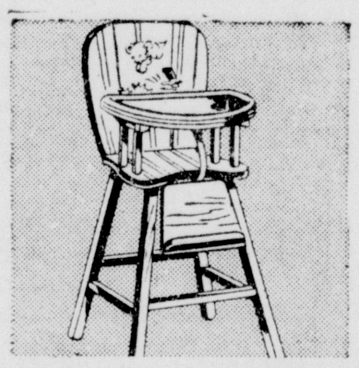

Special High Chair

You Would Expect To Pay 12.95

At Sears 9.95

Honeysuckle chair of strong selected hardwood. Wide spread legs, adjustable footrest. 3-position plastic tray. Maple or waxed birch finish.

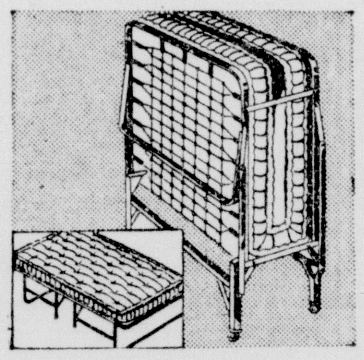

Foldaway Bed

With Innerspring Mattress

Save 5.00 27.95

Convert any room into a bedroom easily! Aluminum finish with flat link spring construction. Comfortable innerspring mattress.

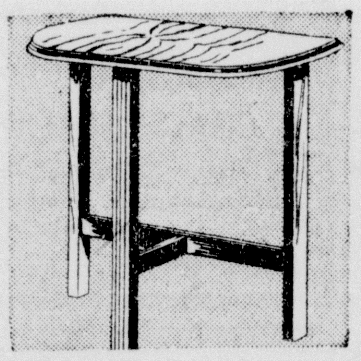

Sturdy End Tables

Bought To Sell For 1.89

Now At Sears 98c

Harmony House end tables with walnut grain finish! Durable wood legs and stretchers. 10 x 21½-in. top. 21 inches tall. Save now at Sears.

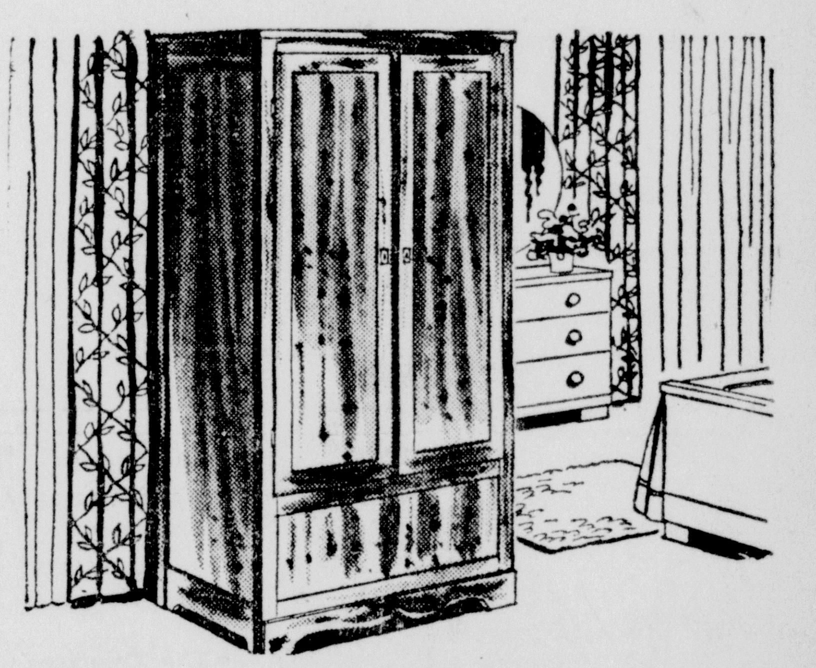

Now Save 10.00 On This Roomy Cedar Robe

A Regular 59.95 Seller 49.95 Easy Terms

Add this low priced space saving cedar robe to your home! Harmony House cedar robe is large size . . . 36x19x67 inches . . . 2 doors and with plenty of storage space. Cedar veneered panels . . . solid cedar frame with corner posts of poplar. 2 locks and keys. Save now at Sears.

HARMONY HOUSE THE RIGHT WAY TO SAY FLOOR-COVERINGS

Save up to 12.95 now, on these 9'x12'

woolcrest axminster RUGS

9 x 12 Ft. Rug

Guaranteed First Quality

47.95 Easy Terms

5.50 Down 5.00 Monthly

Usual Carrying Charge

Here's the thriftiest rug buy of them all! Guaranteed perfect quality! Thrill to the new, bright colors of quality Woolcrest . . . and at Sears sensationally low price of only $47.95! Room size . . . 9x12 ft. rug, all wool pile with 4,032 fluffy all wool tufts in every square foot to assure you years of long service. Choose from a wonderful array of floral groupings in modern decorator colors . . . at Sears.

Beautiful Color Splashes

Loop Pile Rugs

24 x 36 Inch 2.98

Beautiful Harmony House Loop Pile Throw Rugs! Skid-resistant rubberized back. Choice of eight beautiful colors.

24 x 48 in. . . . 3.98 30 x 54 in. . . . 6.49

4 x 6 ft. . . . 12.98

FURNITURE . . . SECOND FLOOR

FLOOR COVERINGS . . . SECOND FLOOR

"Satisfaction Guaranteed or Your Money Back"

SEARS

"Use Sears Easy Payment Plan"

328 DeSiard Street — Phone 6710

Open Daily 9 to 5:30; Saturdays 'til 6 P. M.

SOCIETY

JEAN FAULK, Society Editor

Office Phone 4800 Home Telephone 8814-W

Saturday Buffet Supper Attracts Large Group At Country Club

Club Is Thronged Throughout Day As Spectators Watch Tournament Matches

The first fall social event, the Calcutta buffet at the Country Club Saturday night, proved that Monroyans were anxious to be part of a throng after a summer of comparative inactivity.

The largest crowd to assemble at the club since the Mardi Gras ball was on hand for the supper which was held by way of celebration of the first annual open golf tournament under club sponsorship. The event was attended by entrants throughout this section of the state and their families, and there was a constant flurry of greetings among old friends.

Supper was served from the tables both in the lounge and in the patio and guests ate in both places as well as in the dining room and one the front porch.

On Sunday the club grounds were crowded throughout the day as tournament matches were played and a constant gallery was on hand to watch the play. Many masculine spectators followed the players around the course while a galaxy of women and children remained seated under umbrellas near the clubhouse.

In the evening the largest portion of the crowd had dispersed. However, there was a small group which remained for dinner and to hear an orchestra play throughout the evening.

Diaper Rash
To cleanse tender parts, ease red, smarting skin, and hasten return of comfort, use dependable
RESINOL OINTMENT AND SOAP

Little Theatre Curtain Call

Alas! everybody is taking a holiday this Labor day 1949—and Little Theatre workers are no exception—we went on an all day picnic Sunday and it has sure fouled up our working mood for today.

With just one more day before the membership drive for the 1949-50 season begins on Wednesday, September 7, we would like to bring you a few ideas that we gleaned this summer from the Dallas and Shreveport Little Theatre groups.

Much more than the desire of Mary Jones or Johnny Smith to put on grease paint accounts for the development of local theater. It is obvious that a good deal more lies behind its success. One of the best statements we have heard on the question "Why local theater has won support and why it is a necessary development" comes from a dramatic critic of Texas, John Rosenfield, Jr. He summarizes his view of why the papers of the state of Texas supported local Little Theatre with the following points:

1. A Little Theatre will afford opportunities of expression to the dramatic talent of the town.

2. A Little Theatre will be a common cause for many citizens, thus contributing to civic friendliness, cooperation, sociability, good feeling.

3. A Little Theatre will be a good advertisement for the town.

4 A Little Theatre bears the stamp of culture, and culture (for some unargued reason) is a pretty good thing.

Your local Little Theatre reporter spent a very delightful hour discussing Little Theatre with this imminent critic in his office at the Dallas Morning News. And continuing the postman's holiday, we visited the Shreveport Little Theatre and found not one but three active groups. The Shreveport organization was presenting "The Philadelphia Story" while we were there. This is the play that the Monroe Little Theatre closed their season with this last spring. One of the best stories they told us was about Dr. Wolff, prominent physician of that city, who visited Milady's beauty salon to have his hair dyed red for the leading role in "Life With Father." They say he got a great big kick out of the womanly gossip he heard while undergoing the dye job.

EXTRA NOTES: Tom Hayes, Jr., also did some Little Theatre visiting while on vacation. . . . Our secretary of the board of directors, Mrs. Blanche Oliver, is off for a New York vacation come next week and she will see the stage production's "Kiss Me Kate" and "South Pacific."

BETROTHED

Mr. and Mrs. J. W. Stegall of Delhi announce the engagement and approaching marriage of their daughter, Carol, now living in Houston, Texas, to Mr. John S. Davis, of the same city. The wedding will take place there at the Bethany Christian Church on October 15 at 5 p. m.

BONHOMIE CLUB TO BEGIN ITS FIRST COMPLETE CLUB YEAR THIS WEEK

One of Monroe's youngest federated clubs, the Bonhomie Club, will begin its first complete club year September 8, at which time its thirteen members will meet at Bernstein Park.

The Bonhomie Club was organized February 26 by Mrs. H. V. Collins of the Welcome Branch of the Twentieth Century Book Club for the purpose of cultural advancement, intellectual improvement, and social intercourse.

The French word "bonhomie" was chosen as the name for the club because it signifies "good fellowship."

At that time, it was also decided that club meetings would be held on the second and fourth Thursday night, from September through May.

Mrs. George Forman was named president; Miss Florence Brooks, vice-president; Mrs. Robert Irby, recording secretary; Mrs. R. B. Pilaut, treasurer; Mrs. Lenore Jones, parliamentarian; Mrs. Hal Laymon, reporter and historian.

Other charter members of the club are Mrs. W. D. Womack, Jr., Mrs. O. C. Lanier, Mrs. L. H. Leverett, and Mrs. A. J. McCready. At a later date, the names of Mrs. E. C. Dansby and Mrs. O. Willis were added to the membership.

At the meeting of May 26, Mrs. H. V. Collins presented the Bonhomie Club a certificate of membership into the general federation of women's clubs. It was at that meeting the club motto, colors and flower were selected. For the motto the members chose the French proverb, "Tout Bien au Rien," translated "All Good or Nothing." The club chose as its colors green and gold. The flora, a symbol of friendship, was selected to be the club flower.

ADDRESS SYSTEM IS PLACED IN SCHOOL

Ransom School, in West Monroe, will have four buildings in use when school opens Tuesday, extra ones being needed because of the addition of the seventh grade this term.

The principal, Mrs. W. D. Clark, states she is quite pleased with the new address system that has just ben added there. This system makes all four buildings immediately in touch with the principal's office, so that any announcement desired can be instantly passed on to all buildings. At times it may be desired to have addresses broadcast by this means, and records can be played when desired in the way of giving instruction.

Mrs. Clark believes that this address system is something that will demonstrate its value many times over.

LOGTOWN P.-T. A. PLANNING FOR YEAR

An executive meeting of the Logtown P.-T. A. was held at the school Friday. A plan of work for each chairman of a committee was outlined for the ensuing year.

An interesting program was arranged for the first regular meeting on September 9.

Society Calendar

(To insure accuracy in calendar listings, contributors are asked to mail or deliver information to the society department.)

Tuesday

Business and program meeting of the W. S. C. S. of Memorial Methodist Church at 2:00 p. m.

Meeting of the night discussion group, 1, of the League of Women Voters, in the home of Mrs. H. M. James, 1403 North Second street, at 8:00 o'clock. Miss Myrtle Rodgers, group leader, Mrs. H. S. Chilton, discussion leader.

The Women's Auxiliary of Grace Episcopal Church will hold a general meeting at the parish house at 2:30 p. m.

Business meeting of W. M. U., First Baptist Church of Monroe, 3 p. m.

W. M. S. of Good Hope Baptist Church will meet at church for monthly business meeting.

Business meeting of W. M. U. at College Place Baptist Church at 2:30 p. m.

The Woman's Society of Christian Service of the First Methodist Church will meet at 3:00 p. m. for its regular monthly business and program meeting. (A nursery will be maintained in the annex).

The Home Gardener Club will meet at 7:30 p.m. in the home of Mrs. H. O. Hartman, 401 South Grand St. Co-hostesses will be Mrs. H. M. Chatham and Mrs. L. J. Rasch.

The Home Garden Club will meet with Mrs. H. O. Hartman, 4000 South Grand street, Tuesday at 7:30 p. m. Co-hostesses will be Mrs. H. M. Chatham and Mrs. L. J. Rash.

Wednesday

The Welcome Wagon Newcomers Club will have their second anniversary luncheon at a local restaurant. For reservations call Mrs. N. Klam at 8131.

Twentieth Century Book Club will meet at the home of Mrs. T. O. Brown at 3 p. m.

Annual picnic supper of the Parker Memorial Sunday School class at the home of Mrs. Roy Hale at 6:30 p.m.

Thursday

The Auxiliary to the Ouachita Parish Medical Society will meet for luncheon at a local restaurant.

The Order of the Rainbow for girls will meet at the Masonic Temple, 7:15 p. m. There will be formal initiation and the election of officers.

Fort Miro Chapter of the D. A. R. will meet at the Lotus Club at 3 p. m. Dean Rodney Cline of Northeast Junior College will speak on "Pitfalls Encountered Through Increased Aid To Public Schools."

The Bonhomie Club will have its first meeting of the new club year at 7 o'clock in Bernstein park, with Mrs. George Forman, hostess and Mrs. O. Willis co-hostess.

Friday

Meeting of the Musical Coterie in the home of Mrs. F. V. Allison, 1401 Emerson avenue, at 4 p. m.

Saturday

Meeting of Lyric Club at 3:00 p.m. Saturday with Mrs. E. C. Gibson, Frances Hotel.

Miss Elaine PIRATE QUEEN

Charts a Back-to-the Campus Course

• The Blouse
Caribbean White
Ocean Blue
Jamaca Green
Trinidad Yellow

• The Trousers
Voo Doo Black

• The Sash
Pirate Red

• The Headband
Pirate Red

Sizes
10, 14, 16, 18

The Pirate Queen . . . Miss Elaine's swashbuckling 4-piece pajamas ensemble . . . will be crowned queen of Campus dorm and sorority house.
The Riviera deep-slashed blouse and wide-flowing collar . . . the bright red sash and headband . . . the gallant black trousers with huge swirling legs are out of this world. Washable, wantable, wonderf) luxury symphony rayon crepe that washes and wears.

4.95

MAIL ORDERS FILLED
FIELDS, Monroe, La.
Please send my pajamas, size ...., Color ....
2nd Color Choice ....
NAME ....
ADDRESS ....
City .... State ....
(Add 2% State Tax and 15c Postage)

FIELD'S

THE RANCHER
Phone 9662 MONROE, LA.

Says:
"Rodeo Special— Authentic Western Hats For The Entire Family"

POSTOFFICE PHARMACY
Dependable For 15 Years
No Better Prices Anywhere
— NOW —
COMPLETELY AIR-CONDITIONED
Qualified Registered Druggist On Duty At All Store Hours
RELAX in cool comfort while we fill your prescriptions, or use our free delivery service.
200 Jackson Phone 32

The All-Purpose Fabric You've Dreamed Of!!!
JUNO GABARDINE
Guaranteed Crease-Resistant and Washable
42 Inches Wide 98c

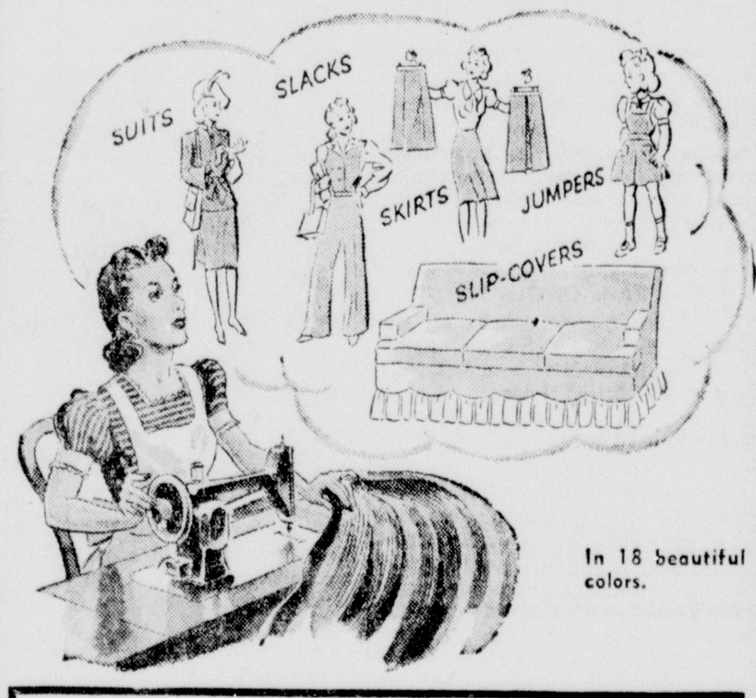

In 18 beautiful colors.

SENSATIONAL VALUE!!!
100% PURE WOOLENS $1.39 Yd.
Reg. $1.98 Value!!! 54 In. Wide

FAMOUS FABRIC SHOP
116 DeSiard
Use Our Lay-Away
"Pay Less for More at Your Friendly Yard Goods Store"

SCOOP!!
The Best Buy In Years
SPECIAL PURCHASE
54-Gauge, 15-Denier NYLON HOSIERY
TUESDAY ONLY

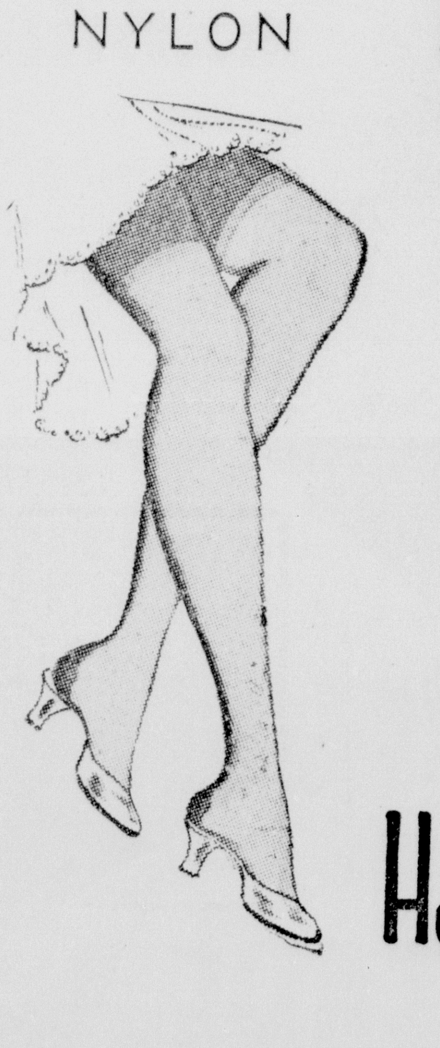

ALL NEW FALL SHADES 89c
3 PR. $2.65
Slightly Irregular
STOCK UP TODAY
Holloway & Thompson
205 DESIARD ST.

T&C's
Swing Low

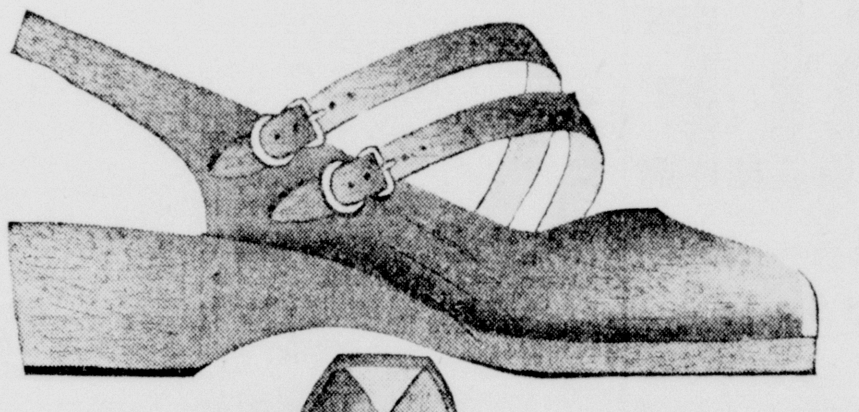

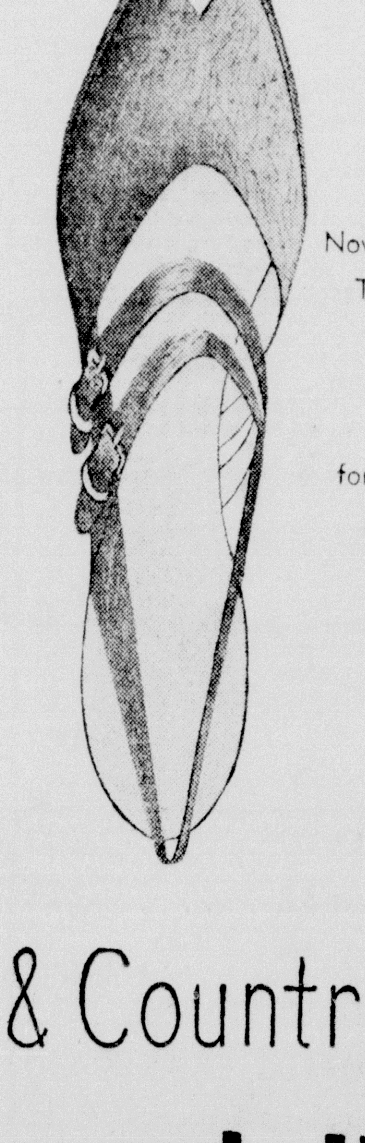

Matching Bags
7.95 and 9.95
plus state and federal taxes

Now, a wonderful Town & Country suit shoe . . . tailored, trim and divinely comfortable. Perfect in Camel Tan for all your tweeds and wools. Also comes in black suede, red calf and green calf.

8.95
the pair

Town & Country shoes

Newstadt's SHOES Located In Style Shop
141 De Siard Street

Charge Accounts Invited

For Mail Orders Add 25c Postage

TWO KILLED

(Continued from First Page)

which leads north from Coluubia and intersects highway 15 at Alto, into the side of Mingee's vehicle which was headed toward Natchez. Nation's family was taken to Winnsboro and Mingee's to Monroe.

A Delhi accident involving five automobiles but no personal injury was reported shortly before 3:30 p. m. Sunday.

State police said the accident occurred when a car driven by George W. Wright, 48, of Delhi, attempted to pull off of highway 80 and R. B. Watson, driver of the vehicle traveling directly behind Wright stopped. On-coming vehicles driven by Lloyd A. Rutledge, of 5702 Southern avenue, Shreveport; Harold J. Quinn, 4414 Richmond avenue, Shreveport; Harold J. Quinn, Jr., 4414 Richmond avenue, Shreveport collided in a pile up.

The accident was reported to have occurred at the Delhi city limits. Property damage was slight, state police said.

A Trailway bus and an automobile were reported to have been involved in a minor accident near Ruston Sunday, but no injuries were reported.

State police said several minor traffice accidents had been reported since Saturday but the majority were termed "fender scrapings."

Saturday's fatalities were Robert Seay, 30-year-old Mer Rouge Negro, who was instantly killed when a truck crashed into his wagon also killing two mules and Clyde Atkins, 14-year-old Negro boy who died as the result of a broken neck after he was struck by a car near Wisner.

LI'L ABNER — OVERHEAD THE GOON IS BEAMING — By Al Capp

Check Itching First Application

Agonizing itching of ugly eczema, Rash, Tetter, Ringworm, Pimples, Scabies, Toe Itch is checked on ONE APPLICATION of BLUE STAR OINTMENT. Repeat as needed as nature helps heal. Money back if FIRST jar fails to satisfy. Try it today.

FAIR ENOUGH

(Continued from First Page)

United States. He already holds the deciding power in the city of New York. This minute instance of the abuse of the terrible, unexplored power of unionism presents the proposition that two persons, by majority vote, may divide up the possessions of a third person. Consistently, this process could be followed throughout the United States. That is the "Democratic process." It is Dave Dubinsky's way.

Moreover, this is a retroactive action. Dubinsky condemned retroactive laws when they were being improvised in Germany by Adolf Hitler. So did I. I still do, but Dubinsky now discloses that it wasn't the inherent wrongness that he rejected but just certain particulars of its operation. This seemingly trival fault to which Luce gives inferential indorsement is, like the atom bomb, dangerous beyond exaggeration. After a subject of Fuehrer Dave Dubinsky has slaved hundreds of days at mean wages and earned money for "vacation," Dubinsky can put through a retroactive "resolution" to grab a third of it for his own advantage. If the worker refuse to give up the day's pay he forfeits his earned "vacation" money entirely. As Dubinsky widens his political power to embrace millions of citizens by swinging the election of a president, this precedent could be invoked to confiscate savings, investments and home properties. On the basis of past performances, that is what Dubinsky could be expected to do. After all, he is a continental European socialist. They did it in Great Britain.

But the fundamental ignorance of unionism is more dangerous than artful mocking. It is worse that we have editors who forget or never learned that the great numbers was developed by a campaign of wild, terroristic insurrection. It was a conquest by force. The people expressed no desire to join. On the contrary, the most violent "strikes" were not strikes against management but organized presecutions of workers who were trying to keep out of the power of John L. Lewis, Philip Murray and the Communist goons. They barricaded themselves inside the plans and stood siege to remain free. At Republic Steel in South Chicago the employes were inside the plants waiting to fight with iron bars and bottles of acid if the Communist goons had got past the policemen.

The story was the same in all the "organizing strikes". The terror was directed at the workers. Their homes were defiled. Filth unspeakable was thrown through the the windows onto their beds at night. Lewis, Murray and their goons in the field were dragooning captives exactly as Hitler compelled unorganized Germans to join his nazi party, if the Roosevelt government had not helped the criminals, the C. I. O. never would have acquired its great power. It was an awful thing to do to a free people, but Roosevelt went over our reason in those days. Very few editors ever have admitted to themselves the infamy of this subjugation. The guiltiest of the New Dealers and the ignorant young ones cry down the truth as "labor baiting". But unionism is the real enemy.

In those days great stress was heard on the term "bargaining agents of their own choice". It always was a fraud, but now even the pretense has been abandoned. Murray dictates the political beliefs of subordinate union bosses. If they seem to him to be Communists, he revokes their "jurisdiction" and their faceless subjects are "awarded to some other outfit. They have no "choice" of bargaining agents now, they had no choice when they were being rounded up by goons with clubs, razor-blades set in the staffs of picket-signs, and horrible acts against women.

The press has given up the protest. The workers have lost individuality. The people have only a vague ignorance of the history and nature of unionism. But all this can never reconcile this evil with the letter and spirit of the American concept. This is the European way. Dubinsky knows the common man better than most of us do and he shows little respect for him. I detect the same contempt in much of our press.

(Copyright, 1949, By King Features Syndicate, Inc.)

SOVIET SAFETY CASE

MOSCOW—(AP)—The labor union paper "Trud" recently reported that sentences had been meted out in the Urals to officials of a quarry in Miass at which safety rules had been violated. The chief of the quarry was sentenced to three years deprival of freedom, a shift foreman to two years and safety engineer to a fine of 1,500 rubles.

"Trud" said because of the negligence of these persons workers in the clay quarry had to work in difficult and dangerous conditions.

CHINA REELS

(Continued from First Page)

nated as the next provisional capital of Nationalist China if the Reds take Canton. Besides the 1,000 killed, 100,000 were left homeless and 7,000 biuldings were destroyed.

Cause of the fire was not known here but arsonists with Red sympathies were suspected. Two accused Red agents were executed.

Meanwhile, the Pan Chen Lama reportedly had appealed to Moslem General Ma Pi-Fang and Ma Hung-Kwei in the northwest for troops to lead into Tibet.

Foreigners who talked with the Pan Chen Lama, spiritual leader of Tibet, said he felt he could establish himself in Lhasa by leading an army there. The lama has declared a holy war against the Communists.

The lama, whose discovery as the ninth reincarnation Pan Chen, was made by Chinese, reportedly was at a lamasery 40 miles southwest of Sining, capital of Tsinghai province.

Sining, trustworthy sources said, fell to the Communists Saturday. Authorities here apparently were withholding an admission of its loss. Reports said Sining was abandoned by the Nationalists without a fight.

The Nationalist ministry of defense said here that part of Red Gen. Liu Po-Cheng's 14th army had struck westward towards the railroad from Jucheng in Hunan province 170 miles north of Canton.

Their objective was Chenhsien, 180 miles from Canton and 45 miles from Jucheng.

Nationalist air force headquarters at Taipeh, Formosa, said its planes Saturday destroyed a 4,000 ton ship at Red-held Shanghai. The ship was not identified.

Ta Kung Pao, pro-Nationalist newspaper here, said government forces Saturday landed on the southern shore of Hangchow bay south of Shanghai in an attempt to cut Red supply lines to the south. Pending further confirmation this report was doubted in most quarters here.

HEADACHE RELIEF

Quick-Dissolving Fast-Acting "BC" Offers Remarkable Headache Relief

• You get extra-fast relief from simple headaches, neuralgic pains and minor muscular aches when you use "BC". "BC" Headache Powders and Tablets offer you the full effectiveness of not just one, but *several* of the world's most popular pain-relieving ingredients. In combination these quick-dissolving, fast-acting ingredients are remarkably effective—far more than either would be alone. Find out for yourself just how quickly and effectively "BC" relieves headaches, neuralgic pains and minor muscular aches. Tablet or powder, you get the same famous "BC" formula—the same fast relief. You get a preparation that has stood the test of time—one you can use with complete confidence. Buy "BC" today and use as directed. Two tablets equal one powder. 10c & 25c sizes.

$5.56 Per Thousand Per Month

Pays Principal And Interest on a 25-Year

F H A HOME LOAN

Consult

TAYLOR & HOLMES

"Monroe's Oldest Mortgage Loan Brokers"

1005 Ouachita Bank Building Phone 298 - 299

Best Quality

Lowest Price

★ Grade Marked Lumber (So. Pine Association)

Direct From Our Sawmill To You!

★ Building Materials

Parlor City Lumber Co., Inc.

(Terzia Bros.)

1000 Mississippi St.

Phones 4 - 5

Monroe, La.

We Fit By X-ray

Keene's

338 DeSiard — SHOE STORE Phone 145

Brown Suede, Blue Suede, Slate Blue. $7.95

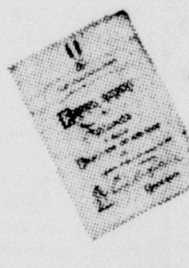
Your Fashion Academy Award-Winners!

Black Suede, Gun Metal Trim. Hi-Wedge. $7.95

Nut-Meg Doe Skin. Hi-Wedge. $8.95

Fortunet footwear for going gayly

in "Designer Suedes"

Essence of elegance . . . slim, softly flattering Fortunets . . . with a formal air. The footwear that Fashion Academy, which each year selects America's 10 best-dressed women, has acclaimed Fashion Shoe of the Year! Just a few from Fortunet's new fall collection. $6.95 to $7.95, most styles.

Fortunets do ~~something~~ most for you

EIGHT PIECE GROUP

Greatly Reduced

International

CONSISTING OF:

● 2-PIECE SUITE ● 2 LAMP TABLES ● 2 TABLE LAMPS ● 1 SOFA PILLOW ● 1 COFFEE TABLE

Regular Price:

Living Room Suite	210.00
Coffee Table	17.50
2 Lamp Tables	25.00
2 Table Lamps	25.00
1 Sofa Pillow	3.00
Total	$280.50

Our Special Offer **$210**

EASY TERMS NO FINANCE CHARGE

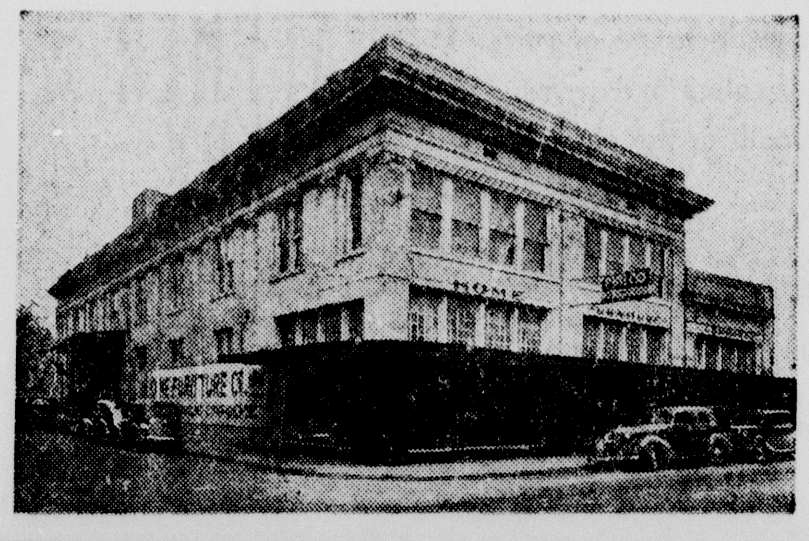

HOME FURNITURE COMPANY INC.

DeSiard at N. 5th Monroe, La.

fashion ***MAGIC*** in ***SUEDE!***

Black Suede, Brown Suede. $12.50

Queen Quality weaves a wonderful spell of magic in lush, velvet suedes... practical compliments for every smart costume. See them in ever popular black and new, rich fall colors.

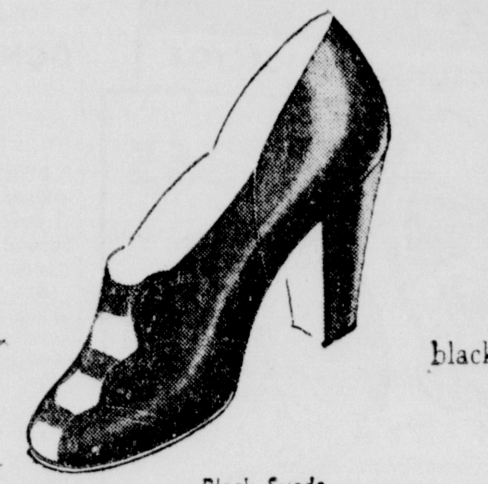
Black Suede, Brown Suede. $11.95

$10.95 · $11.95

Some Styles $12.95

Also Queen Casuals $7.95

Black Suede. $10.95

Queen Quality SHOES

We Fit By X-ray

Keene's

338 DeSiard — SHOE STORE Phone 145

Schedule Favors Yankees And Cards Rest Of Season

New York Will Play 21 Of Last 27 Games On Home Lot

By Jack Hand
(Associated Press Sports Writer)

Labor Day finds the schedule favoring the league-leading New York Yankees and St. Louis Cards in their race toward the World Series.

New York's lead is only 1 1/2 games after yesterday's loss and Boston's victory, but Casey Stengel's battered crew plays 21 of its last 27 games at home.

In marked contrast, the Boston Red Sox, a terrific home club, will appear at home only 11 of their last 22.

Cleveland and Detroit, the only other clubs with any reasonable chance at the flag, get no help from the schedule. The Indians will be on the road in 19 of 24 games and the Tigers away in 13 of 20.

It's the same story in the national, where the Cards play 16 of their remaining 25 contests at Sportsman's park, nine of them at night. Brooklyn, now trailing by 2 1/2 games, is at home for its next eight starts, but the Ebbets Field total is only 10 of the [illegible] to go.

The schedule edge also is decisive in the remaining meetings of the top contenders. The Red Sox play the Yanks seven more times, but five of them are at New York. The only Brooklyn-St. Louis tilts to be played are a three-game set at Sportsman's Park, September 21-22.

That's the overall picture. In today's program of eight doubleheaders, the Red Sox actually have a fine opportunity to close in on the Yanks. While Boston plays lowly Washington two at Fenway, the Yanks are at Shibe Park for a pair with the A's. After an off day Tuesday the important three-game series between the Red Sox and Yanks opens at the stadium Wednesday night.

Mickey Harris, a Red Sox castoff, did his old mates a good turn yesterday by pitching Washington to a 3-2 edge over the Yanks. Although clipped for 11 hits, Harris was tough with men on base, leaving nine Yanks stranded in whipping Eddie Lopat.

Young Chuck Stobbs gave the Red Sox a clean sweep of the 11 contests against Philadelphia at Fenway when he bested Dick Fowler, 4-2

Mike Garcia gave Cleveland's hopes a lift with a four-hit shutout job on the St. Louis Brownies, striking out nine en route to a 5-0 triumph.

Mickey Vernon homered off Reliefer Dick Starr in the eighth.

Hoot Evers' two-run homer in the eighth rescued Detroit 5-4, from Chicago, giving Hal Newhouser his 15th win. The Tigers now trail the Yanks by 6 1/2 games.

Max Lanier and Fred Martin, pitched the Cardinals to a pair of victories over Cincinnati, 6-4 and 11-2. Despite Brooklyn's 6-2 victory over New York, the Cards widened their lead to 2 1/2 lengths.

Marty Marion knocked in four runs, two with a homer, to ease Lanier's job in the opener while Tommy Glaviano socked a grand slam homer in Martin's 11-2 romp.

A six-hit job by Rex Barney, backed up by homers by Pee Wee Reese and Carl Furillo, enabled the Dodgers to take the series from the troublesome Giants. Larry Jansen was the loser.

The Phillies marched into third place by taking two slugfests from the Boston Braves, 9-8 and 8-7. Willie Jones' two-run homer with two out in the ninth gave Relief Ken Trinkle his first win of the season in the opener. Included in the eight-homer barrage by the two teams in the doubleheader was a two-run clout by Dick Sisler that helped ice the second game.

Chicago, putting on another big inning, scored eight in the fourth to drub Pittsburgh, 11-7, in a game called after seven innings because of rain.

MIDNIGHT MERRY WALKING WINNER

SHELBYVILLE, Tenn., Sept. 5.—(AP)—A sleek, 3-year-old filly—midnight Merry—rules supreme over the nation's walking horses today, winner of the 11th annual Tennessee walking horse national celebration.

Undefeated in two years of showing, she pranced, trotted, walked and cantered her way to the "championship of the world" here Saturday night before a capacity crowd of more than 13,000 spectators from some 30 states and Canada.

The beautiful bay roan not only took the top blue ribbon and the $1,000 first prize, but captured two others in addition, for her owner, J. N. McEachern of Atlanta. She won the junior stake for 3-year-olds and the 3-year-old filly class.

Next best of the more than 700 horses entered was Old Man's Glory Big Man, a stallion from the stables of Florida Queen Cigars, Quincy, Fla.; and in third was Melody's Heir, a stallion from the Oakwood Acres Stables at Fayetteville, Tenn.

Come Fall!
And You Will Like To Wear These Buys!
CLOSE OUT
Long-Sleeved
SPORT SHIRTS
Just Right For School
All Sizes
Values To 5.95
1.96
One Group
PANTS
Ideal For School!
3.00
No Alterations!
Krauss & Cain
Men's Furnishings
333 DeSiard

LOW COST TRANSPORTATION at its finest
Harley-Davidson 125
LIGHTWEIGHT, SINGLE CYLINDER MOTORCYCLE
$365

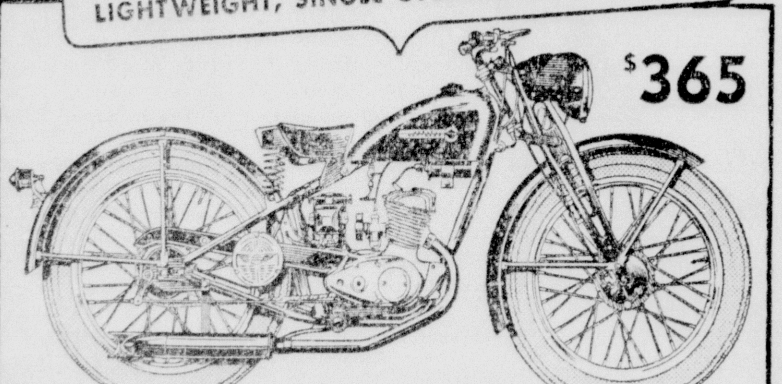

A REAL MOTORCYCLE
• Air-cooled, Aluminum head motor
• 3-speed transmission, foot shift
• Generator ignition
• Tires 3.25 x 19".
• 5" internal expanding brakes
• Speedometer — built into head lamp housing.
Brings motorcycling fun to everyone!
Just what you've been waiting for! Dependable, personal transportation that everyone can afford! Smooth power, comfortable riding, convenient parking . . . all yours at low first cost and low operating cost. Motorcycle design provides sturdiness, economy. Lightweight insures easy, safe handling. Just what you want for trips to work, school, town, shopping, sightseeing. Made by world's largest motorcycle manufacturer, your assurance of quality. Come in and see it. Take a ride!
Only $85 Down — Monthly Payments
HOWARD GRIFFIN'S
712 S. Grand St. Phone 4682

The STANDINGS

(By Associated Press)

AMERICAN LEAGUE

Team	Won	Lost	Pct.
New York	79	48	.622
Boston	80	52	.606
Cleveland	76	54	.585
Detroit	76	58	.567
Philadelphia	67	63	.515
Chicago	53	78	.405
St. Louis	48	84	.364
Washington	43	85	.336

Yesterday's Results

Washington 3, New York 2.
Boston 4, Philadelphia 2.
Cleveland 5, St. Louis 0.
Detroit 5, Chicago 4.

Today's Games

New York at Philadelphia (2).
Washington at Boston (2).
St. Louis at Detroit (2).
Chicago at Cleveland (2).

NATIONAL LEAGUE

Team	Won	Lost	Pct.
St. Louis	81	48	.623
Brooklyn	79	51	.608
Philadelphia	68	63	.519
Boston	67	64	.511
New York	65	64	.504
Pittsburgh	57	71	.445
Cincinnati	51	77	.445
Chicago	51	81	.386

Yesterday's Results

Brooklyn 6, New York 2.
Philadelphia 9-8, Boston 8-7.
Chicago 11, Pittsburgh 7.
St. Louis 6-11, Cincinnati 4-2.

Boston at Brooklyn (2).
Cincinnati at Chicago (2).
Pittsburgh at St. Louis (2).
Philadelphia at New York (2).

EVANGELINE LEAGUE

Team	Won	Lost	Pct.
Houma	81	56	.591
Lafayette	78	59	.569
Hammond	74	65	.540
Abbeville	68	66	.507
Thibodaux	64	73	.467
New Iberia	59	79	.428
Baton Rouge	59	86	.407

Yesterday's Results

Houma 9-13, New Iberia 3-5.
Thibodaux 6-1, Alexandria 4-6.
Abbeville at Hammond, postponed, rain.
Lafayette at Baton Rouge, postponed, rain.

Today's Games

New Iberia at Houma.
Abbeville at Hammond.
Lafayette at Baton Rouge.
Thibodaux at Alexandria.

SOUTHERN ASSOCIATION

Team	Won	Lost	Pct.
Nashville	90	54	.625
Birmingham	85	58	.594
Mobile	78	68	.553
New Orleans	73	69	.514
Atlanta	67	77	.465
Little Rock	65	79	.451
Memphis	60	84	.417
Chattanooga	55	89	.382

Yesterday's Results

Atlanta 7-3, Little Rock 0-4.
Memphis 3, Birmingham 2.
Nashville 3-3, New Orleans 2-2.
Chattanooga at Mobile, postponed, rain.

Today's Games

Memphis at Atlanta (2).
Little Rock at Birmingham (2).
Nashville at Mobile (2).
Chattanooga at New Orleans (2).

SOUTHEASTERN LEAGUE PLAYOFF
(First Round)

Meridian 1, Vicksburg 1 (tie, called end sixth, rain).
(Meridian leads 3-0 in best of seven series).
Pensacola at Jackson, postponed, rain (first round).
(Pensacola leads 3-0 in best of seven series).

TEXAS LEAGUE

Team	Won	Lost	Pct.
Fort Worth	93	53	.637
Tulsa	86	60	.589
Oklahoma	78	68	.534
Dallas	75	71	.514
Shreveport	74	71	.510
San Antonio	65	80	.448
Houston	56	86	.394
Beaumont	53	91	.368

Yesterday's Results

Oklahoma City 4, Dallas 3.
Tulsa 8, Fort Worth 5.
Shreveport 4, San Antonio 2.
Houston 7-8, Beaumont 5-4.

Today's Games

Dallas at Oklahoma City (2).
Fort Worth at Tulsa (2).
Houston at Beaumont (2).
San Antonio at Shreveport (2).

GONZALES WILL MEET SCHROEDER

By Austin Bealmear

FOREST HILLS, N. Y., Sept. 5.—(AP)—Richard (Pancho) Gonzales of Los Angeles was one jump away from his second straight national tennis championship today.

But the man standing between the 21-year-old Mexican-American and a successful defense of his title was top-seeded Ted Schroeder of La Crescenta, Calif., who has beaten him seven times in eight previous tries.

The two Californians won their way to the finals of the 68th annual tournament yesterday, both coming from behind to turn back tough opponents in uphill struggles.

Gonzales dropped the first set and trailed, 1-4, in the second before he got himself organized and eliminated Frank Parker of Los Angeles, two-time former champion, 3-6, 9-7, 6-3, 6-2.

Schroder, seeking the title for the first time since he won it in 1942, almost missed the boat but finally outlasted Bill Talbert of New York, 2-6, 6-4, 4-6, 6-4, 6-4, in a real thriller.

The woman's final today finds the defending champion, Mrs. Margaret Osborne DuPont of Wilmington, Del., facing Doris Hart of Jacksonville, Fla.

Miss Hart, seeded third, upset top-seeded Louise Brough of Beverly Hills, Calif., 7-5, 6-1, yesterday. Mrs. DuPont whipped Betty Hilton of Britain, 6-2, 6-3.

Gil Hall of New York goes after his fifth straight veterans championship against Wilmer Allison of Austin, Tex.

Hialeah—Florida's oldest and largest horse track—again has been assigned Jan. 17 to March 3 for its 40-day racing period next winter.

Cotton States League

(By Associated Press)

Mississippi teams went one-up in the first round Cotton States League playoffs Sunday, Greenwood coming from behind to overtake Pine Bluff 2-1, and Natchez taking its second straight from El Dorado 712.

Pine Bluff and Natchez evened the series at one-all in Saturday night games, the Cards downing Greenwood 9-1 and Natchez defeating El Dorado 8-6.

Pine Bluff's Eddie Albrecht had a no-hitter going into the ninth Saturday night when three singles produced Greenwood's only run. Sunday, Ben Cantrell put the Cards ahead with a circuit smash in the eighth, but in the top of the ninth, Dale Hendrixks got to third with out.

Frank McCluskey lifted a looper and when Stan Hancock gambled for the game-ending out and failed to reach the ball, it rolled for an inside-the-park home run.

Natchez scored eight runs in four straight innings and then choked off a ninth inning rally to take the Saturday night contest from the Oilers. Sunday, the Indians smacked two pitchers for 13 hits while Ray Mink was scattering El Dorado's eight safeties.

Pine Bluff's Albrecht was chosen the league's most valuable player in a poll of club managers and presidents, and league sports writers and sportscasters, sponsored by the Hot Springs, Ark. Junior Chamber of Commerce.

Albrecht, who hung up a new league strikeout record in winning 29 games against 11 defeats, will be presented a trophy prior to the Greenwood-pine bluff game in Pine Bluff Monday night.

Jimmy Morgan, El Dorado shortstop, was runner-up to Albrecht in the poll.

Tonight's games:
Greenwood at Pine Bluff.
El Dorado at Natchez.

EAGLES TROUNCE DETROIT, 45 TO 14

NEW ORLEANS, Sept. 5.— (AP) — The Philadelphia Eagles showed the power that won them the National Football League championship in 1948 as they defeated the Detroit Lions, 45-14 here Saturday.

Former Louisiana State University Star Steve Van Buren also put on a fine exhibition. He showed Louisiana fans that he hadn't forgotten how to run since leaving L. S. U.

He scored the first touchdown of the game on a 46 yard run in the first quarter., set up a later score with a long run, and gained a total of 130 yards.

Philadelphia added three touchdowns and a field goal in the second quarter. The field goal came from the 20 off the toe of Cliff Patton, former Texas Christian guard, who also booted six extra points for a perfect afternoon.

Bosh Pritchard of Virginia Military made one score and Jim Parmer of Oklahoma A. and M. two.

Detroit's fabulous Virginian, Bill Dudley, began to roll in the third period, scoring one touchdown and adding the extra point. The Lions made their second in the fourth on a pass from Fred Enke of Arizona to Feets Mote of Duke. Dudley converted again.

The last score for the Eagles came on a pass from Tommy Thompson, former Tulsan, to Pete Pihos of Indiana.

CORTINAS GIVES UP THIRD CHANNEL TRY

CAP GRIS NEZ, France, Sept. 5.—(AP)—Jose Cortinas of Cuba gave up on his third attempt to swim the English Channel today after battling the icy waves for about four hours.

The Cuban clothing store salesman's third try was his least successful. He previously had made the half way mark and then bettered that by reaching a point about three miles from Dover before he gave up.

Today's try was made on borrowed money. Cortinas already had spent the $6,000 his country gave him last spring to make the long swim.

Cortinas was the fourth swimmer to fail in two days. A bumper crop of channel aspirants tried unsuccessfully yesterday. They were two Egyptians, Fahma Attallah and Abdel Momien Abdu, and a Frenchman, Francois Perez.

In all, 410 attempts have been made to negotiate the 19-mile stretch between France and England. Only 28 were successful.

The current American hopeful, 17-year-old Shirley May France of Somerset, Mass., went for a trial swim this morning. Shirley May's coach, Harry Boudakian, said she would take a good workout and be ready to plunge into the channel as soon as her father and manager advised her from Dover to "start swimming."

Down The Hatch
BY HARRY STOUGH

"Let's go home. The bottle's empty and I can't do any reeling without it."
For greater hitting power and a fish that won't fight, soak your minnows in rare old tequila from STOUGH'S. (Guaranteed not to explode unless shaken). More seriously, phone us for tequila recipes that really hit the spot!
HARRY STOUGH
PACKAGE LIQUORS
LET US KEEP YOU IN THE BEST OF SPIRITS
707 North 3rd Phone 1039
Monroe, La.

SPORTS ROUNDUP
by Hugh S. Fullerton, jr.

NEW YORK, Sept. 5. — (AP) — Reed-like Charlie Coe, the new amateur golf champion, has his own unique theory about the peculiarity of the game of golf . . . "You don't try to hit the ball with the club head; you actually use about this much of the club head," said Charlie the other night, indicating a space about three quarters of an inch wide . . "If you turn the club just a trifle or don't hit right on the spot you get a bad shot—and you take a big, long backswing to do it . . . If you ever stop to think about it, you're ruined." . . . Coe's success in doing all this was attested last year when Byron Nelson paused to watch him hit a shot and then remarked: "That's the way I try to look when I swing."

Coe-rect

Charlie and his rival in Saturday's final, Rufus King, are what they'd call near neighbors in the southwest. Coe was raised in Ardmore, Okla., 90 miles from King's home town of Wichita Falls, Tex. . . As Henry Hopson, pilot of the King family plane, remarked: "It's too far to go for a coke but not too far for a football game." . . . Charlie, dead-panned and dead serious about his game, professes great admiration for his former U. teammate, happy-go-lucky Andy Anderson. "He has the greatest philosophy toward life I ever saw," Coe once said . . The difference is that Andy is remembered as the lad who had 10-9 on the first two holes of the 1946 amateur, then explained: "I don't mind the 10 on the first, it was the nine on the second that ruined me."

A Sod Story

Southeastern Conference Commissioner Bernie Moore recently received a birthday gift from Tom Carpenter, supervisor of fields and greens at Louisiana State, where Bernie used to coach . . . It was just a package of dirt with this note enclosed: "Dear coach, for 10 years you chewed the grass in front of the players' bench. Last season Gaynell Tinsley used the same section to stomp out cigars. During spring practice Norman Cooper fertilized the same spot with tobacco juice. As hard as I'd tried this summer, I can't get grass to grow there any more. We're going to spread the area with gravel so I'm sending you this as a souvenir."

End Of The Line

Russ Meers, former Chicago Cub Southpaw pitcher, is serving them up in an Albermarle semi-pro league in Virginia and recently turned in a no-hitter . . Some sort of a record must have been set at the Texas High School coaching school this summer when basketball teams coached by Kentucky's Adolph Rupp and Hank Iba of Oklahoma A. and M. had to play two games because the gym couldn't hold the crowd . . . Frankness note in Ted Mann's Duke football publicity: "Barring miracles, no championships are anticipated, but after three lean years the Blue Devils would not go around beating off a miracle if one did happen."

Lou Little's Columbia football squad has only seven letter-men, and only two of them saw any appreciable action in 1948.

BERTRAM IS WINNER OF LIGHTNING TITLE

MIAMI, Fla., Sept. 5.—(AP)—Dick Bertram, Miami Beach yacht broker, has won his second straight international lightning championship.

Bertram skippered his regulation 19-foot lightning class sailboat over a choppy six-mile course yesterday to shade Bob Graf, of Buffalo, N. Y., in the three-day regatta.

Graf finished first in the final heat yesterday but he and Bertram each compiled 91 points for the three-day standings. Bertram was awarded the crowd because he had beat Graf two out of three races.

Charles Allaire, of Red Bank, N. J., who placed second in the final round and won the opening event Friday, placed third in the standings.

Gerrit Foster, of Milwaukee, Wis., finished eleventh in the field of 32 contestants yesterday but placed fourth in the standings. He was second Friday and fourth Saturday.

Karl Smither, of Eggertsville, N. Y., who finished third the first two days, came in thirteenth in the final heat and wound up in fifth place.

George Maludy, of Toledo, O., was sixth, Walter Vogel, of Monroe, Mich., seventh; Walt Swideman, of Toledo, eighth; N. J. Robertson, of Aldershot, Ont., Canada, ninth, and Charles Dore, of Haddonfield, N. J., tenth.

DICKINSON MAN TO DEFEAT AT MOBILE

MOBILE, Ala., Sept. 5.—(AP)—Gardner Dickinson, Jr., of Dothan, fresh from an upset victory over Medalist Henderson Hilton-Green of Pensacola, was the man to beat today in the Mobile Country Club Labor Day golf semi-finals.

Dickinson, newly crowned Alabama state champion, sloshed yesterday to a 5 and 4 decision over the slender former University of Alabama linkster. Matches were marred by a driving, day-long rain.

Three Mobile players advanced with Dickinson into the semi-finals. They are Skippy Weatherby, L. O. Davis and Buddy Burton.

Weatherby ousted Defending Champion Jack McCormick of Pensacola, one-up. Three down at the end of the 15th, McCormick rallied to win the next two holes, but lost the match on the 18th green when he matched Weatherby's regulation four.

Davis won by default from Gordon (Buddy) Smith, Jr., of Mobile, and Burton squeezed out a one-up victory over H. G. Weddington of Meridian, Miss., in 20 holes.

In today's semi-finals, Weatherby meets Davis and Dickinson faces Burton. Finals are scheduled this afternoon if weather permits.

Stop in and Meet
A. B. MEAUX
THE HAAS TAILORING CO.'S TRAINED REPRESENTATIVE
Here
SEPTEMBER 6-7
He will have with him a complete display of the NEWEST FALL FABRICS FOR MEN AND WOMEN—Tailored to your individual measure. It will be a pleasure to serve you.
D. Masur & Sons
"Our 60th Year"

SHARKSKIN by HART SCHAFFNER & MARX
Sharkskin . . . one of America's favorite fabrics . . . for trim, smart beauty . . . for tough, wear-like-iron sturdiness . . . for top value in a wide range of price brackets. And a wide choice of colors and styles to please the up-and-coming youth or the already-arrived man of affairs. From $69.50
D. MASUR & SONS
Corner DeSiard and North Grand
"OUR 60TH YEAR"

FERRIER MAKES 7 STRAIGHT BIRDIES

SPRINGFIELD, Mo., Sept. 5.—(AP)—Seven birdies in a golf match is a great game on anybody's course

Big Jim Ferrier, of San Francisco, got seven of them in a row on the back nine of the Hickory Hills course to take the lead in the $5,000 Ozark open tournament yesterday

Terry Malan, the Professional Golfers' Association representative here, said he believed Ferrier's seven consecutive one-under-pars was a new record for competitive P. G. A. golf. (P. G. A. officials at Chicago were closed over the Labor Day holidays).

The mechanical shooting of Ferrier on the back nine was good for a 29, seven strokes under par, and a 36-hole total of 136. Playing in the rain and in a stiff wind, Ferrier was out in 40, three over par, and had a 69 for the round.

The final round of the 54-hole meet was scheduled for today.

Big Jim's performance had him one stroke ahead of Dave Douglas, Newark, Del., who also made the round in 69, four under the set figures.

Paul O'Leary, of Bismark, N. D., Marty Furgol, of Albuquerque, and Ted Dorius, of Coronado, Calif., started today with 138's.

Fred Hawkins, of Antioch, Ill., who had a 65 Saturday, got around in 74 from a 139.

CHANN WINS THIRD MOTORCYCLE TITLE

LANGHORNE, Pa., Sept. 5.—(AP)—Jimmy Chann, Bridgeton, N. J., today wears a triple crown in motorcycle racing.

Chann won the 100-mile national championship at the one-mile Langhorne speedway yesterday in the record time of 68:53.45 to complete his "triple." He previously had won the 25 and 15-mile championships. In winning Chann bettered the old mark of 71:51.89 set by Ed Kretz, Monterey, Calif., in 1938.

Chann's record was one of three set during yesterday's program.

Harvard's poorest of 75 football seasons was that of 1942 when it won two, lost six and tied one.

WHO IS HE?

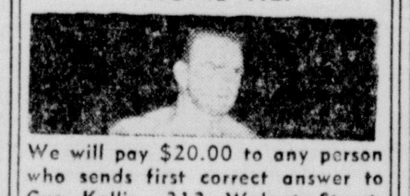

We will pay $20.00 to any person who sends first correct answer to Gus Kallio, 312 Walnut Street. Postmark will determine first answer. You have to be present Tuesday night in order to win a prize. Last week's wrestler was Irish Jack Kelley.

This Week At Kallio's Arena
Tuesday Night—10 Round Fight
REX MOBLEY vs. BALK ESTES
Semi-Final Wrestling Match With 90 Minute Time Limit — Wild Bill Steddum vs. Henry Harrell
Referee: Al Getz
Admission Prices:
Reserved Seats, $1.50
General Admission, $1.00
Children Under 16, 50c
Tickets on sale at Kallio's Arena Sunday and Monday night and all day Tuesday. Call 5168.
Roller Skating every Friday, Saturday, Sunday and Monday nights. For Information on Skating and Wrestling Matches Call 5168.

Southeastern League

(By Associated Press)

The proposed fourth games in the Southeastern League's first round Shaughnessy playoffs yesterday were a washout but tonight Pensacola tries again in Jackson and Meridian in Vicksburg.

Rain yesterday postponed the Pensacola-Jackson game and finally got the better of the Meridian at Vicksburg meeting. The score was tied 1-all when the game was called after six innings.

The postponements leave Pensacola and Meridian needing only one more victory apiece to kick Jackson and Vicksburg out of the playoff. Both pennant winning Pensacola and second place Meridian lead three games to none in their series.

Big State League

(By Associated Press)

The Wichita Falls Spudders have clinched first place in the Big State Baseball League and the other three play-off posts are filled by Texarkana, Austin and Waco, as the regular season winds up with four doubleheaders tonight.

The Gainesville Owls downed Wichita Falls yesterday 11-7. The owls tallied six runs in the second frame. Rolly Godwin's three-run triple was the big blow of the rally. The Owls iced the contest with four runs in the eighth.

Ray Machado limited Sherman-Denison to four hits as Texarkana took a 14-0 decision from the defending champions. The Bears climbed over Austin, into second place. Lou Fitzgerald and Milan Vucelich both got four hits in six trips for Texarkana. Bob Hyatt hit a bases empty homer for the bears in the fifth.

The Temple Eagles edged Austin 7-6. The Pioneers grabbed a three-run lead in the first on Al Lawrence's home run with two men aboard the Eagles went ahead with a four-run rally in the sixth. Jim Basso scored the winning run in the seventh on a single by John Bottarini.

Waco downed Greenville 15-4. John Yavery hit a three-run home for the pirates in the sixth. Bud Upright also homered for the Pirates and Russell hit one for the majors.

OAKLAND LEGION JUNIORS WINNERS

OMAHA, Sept. 5.—(AP)—A slick, slugging outfit of American Legion junior players from Oakland, Calif., today held the Little World Series championship sought by 16,000 kid baseball teams.

Oakland took a first-inning lead in a play-off game with Cincinnati last night, then played tight, clever ball to win 8-6.

In the second inning the Californians pulled a triple play.

Oakland had been beaten only once in tournament play this year. That was Saturday night when Cincinnati came from behind to edge the Californians 13-12 and send the double elimination tourney into an extra day of play.

In five nights 45,727 persons, the largest number ever to witness a Little World Series, watched the play in Omaha's Municipal Stadium.

The series here climaxed 47 state tourneys, 12 regionals and four sectionals.

Atlanta was the first team eliminated in the series with Wheeling, W. Va., the next outfit out.

14 BOATS POISED FOR YACHT RACES

NEW ORLEANS, Sept. 5.—(AP)—With the St. Petersburg Yacht Club leading at the halfway mark, and Sarasota in second place, 14 boats were poised today for the final two races for the fish class championship for the Lipton Cup.

Two of the four races, on Lake Pontchartrain, have been sailed. Biloxi Yacht Club won the first race and St. Petersburg came in second. Yesterday, in the second run, Sarasota was first and St. Petersburg second.

Frank Binz was Sarasota's helmsman in yesterday's victory. Mobile's Buccaneer Club lost nine points when the Buccaneer craft touched the Southern Yacht Club's boat during a luffing match on the first leg.

Standing of competitors after two days of racing were:

St. Petersburg Y. C.	22
Sarasota Y. C.	20
Biloxi Y. C.	17
Southern Y. C.	17
Gulfport Y. C.	14
Pensacola Y. C.	13
Fairhope Y. C.	12
Houston Y. C.	9
Mobile Y. C.	9
Buccaneer Y. C.	6
Pass Christian Y. C.	2

CLEVELAND BROWNS OPEN PLAY TODAY

(By Associated Press)

The Cleveland Browns, three-time All-America Pro Football Conference champions, open defense of their crown in Buffalo today, but the chances are their thoughts will be elsewhere—in San Francisco, maybe.

Cleveland is an odds-on favorite to knock off Buffalo, which lost its first start last week to the Chicago Hornets, 17-14.

But the Browns were served notice two weeks ago that things were going to be rough. San Francisco 49ers played 'em to a 21-21 tie in an exhibition game at Cleveland.

Yesterday, the 49ers knocked off Chicago, 42-7, scoring 28 points in the first quarter.

It was the only A. A. C. game scheduled and was San Francisco's second straight win.

It was a bruising battle. Three Hornets were taken to hospital. Guard Marty Wendell suffered a mild concussion. Tackle Ted Hazelwood had a fractured nose and Quarterback Walt McDonald a dislocated right shoulder.

DOUBLES FINAL IN NEW ORLEANS TODAY

ALEXANDRIA, La., Sept. 5.—(AP)—Bill Wilkinson, Baton Rouge, and Bill McLaney, New Orleans, play Phil Ciacco and Roy Lands, New Orleans, here today for the men's doubles championships in the state tennis tournament.

Otto Engelmann and Don Gomez, New Orleans, won the junior doubles title yesterday, defeating Edgar Carter and John King, Shreveport, in the finals, 6-4, 3-6, 6-2.

Lucy Mouledous, New Orleans, will meet another New Orleans player, Doris Middleton, for the women's singles championship. Gerry Waterhouse, New Orleans, seeded No. 1 went down to defeat yesterday by Doris Graw, Alexandria, 7-9, 6-3, 6-2. Miss Graw then lost to Miss Mouledous, seeded No. 3, 4-6, 6-0, 7-5.

Bud Barker, Syracuse U backfield coach, is the former head basketball coach at Muhlenberg.

Texas League

DALLAS, Tex., Sept. 5.—(AP)—The eyes of the Texas Baseball League are on the bitter battle for fourth place—and a play-off berth—between the Dallas Eagles and the Shreveport Sports.

The Sports climbed to within half a game of the Eagles yesterday by defeating San Antonio 4-2. Dallas dropped a 4-3 decision to the third-place Oklahoma City Indians.

The second place Tulsa Oilers downed the loop leading Fort Worth Cats 8-5 and Houston won a double-header from Beaumont 7-5 and 8-4.

Howie Auman hurled six-hit ball to give Shreveport the win over San Antonio. Pete Lewis hit a two-run homer for the Sports, while Don Lenhardt homered for the Missions in the fourth.

Jerry Witte hit his 47th home run of the season—eight under the all-time league mark—and Buck Frierson also homered for Dallas. But Tom Reis, Oklahoma City hurler, scattered four other hits to edge the Eagles.

Jim Avrea notched his 12th mound win of the season in pitching Tulsa to victory over Fort Worth. All five Cat runs were unearned.

After Houston won the opener from Beaumont by a two-run margin, the second game was highlighted by a free-for-all in the second frame. The fight, involving several players on both sides, began when Bud Hardin of Houston slid into second base, bumping Jerry Snyder.

Tonight, the same teams play double-headers. All are night games except the one at Oklahoma City.

Evangeline League

(By Associated Press)

Hail, the conquering heroes come—the Houma Indians—pennant winners of the Evangeline League.

They clinched the title last night with a twin win over the New Iberia Pelicans 9-3 and 13-5.

There are still some games to be played but they can't change the first place results. The Indians are in.

The double victory ended a long neck and neck race with the Lafayette Bulls, a team that was long in the cellar but made a late season rise to become a real threat.

The Indians slammed out an even dozen hits off Golembeiwski, including doubles by Shortstop Laumann and Manager Washburn and a homer by Ryan.

Meanwhile Thibodaux and Alexandria were dividing a twin bill, Thibodaux taking the first in seven innings 6-4 and the aces winning the second 6-1 in a regulation tilt.

Young Jim Willis, who missed the rookie of the year award by one vote, pitched a three hitter in the second game.

The Abbeville game at Hammond and the Lafayette contest at Baton Rouge were postponed by rain.

Houma had the pennant cinched when it racked up 81 wins against 56 losses. Lafayette is in second place with 78 wins and 59 losses. In third place, Hammond had won 74 and lost 63. Houma was winner of the pennant in 1946 and again last year.

Houma won the pennant by winning the most games during the regular season of play.

A Shaughnessy playoff is to be staged to determine who will represent the league in a post-season series with the winner of the East Texas League.

The playoff begins Wednesday night with first-place Houma meeting the fourth-place team and second-place Lafayette playing the third place team.

GRIFFIN, STOKES IN TENNIS FINAL

MONTROSE, Pa., Sept. 5.—(AP)—A varsity player from Yale and a former Notre Dame team captain meet today in the finals of the 50th annual Montrose invitation tennis tournament.

Charlie Stokes, Yale net star from Trenton, N. J., entered the finals yesterday by defeating Ken Shapiro, Binghamton, N. Y., 6-2, 6-3.

Ted Griffin, Binghamton entry and former Notre Dame player, won his way into the final round by defeating Red Haire, one-time Rhode Island state champion, 6-4, 5-7, 6-2.

RICHARDSON WINS JUNIOR NET TITLE

BURLINGAME, Calif., Sept. 5.—(AP)—A sixteen-year-old Baton Rouge tennis player today held the national hard court junior boys championship.

He is Hamilton Richardson of Baton Rouge.

In the finals yesterday he bested Whitney Reed of Alameda, Calif., 6-4, 6-4, 7-5.

The match was played almost entirely from the backcourt, but Richardson took the net on crucial points and usually for winners.

FORT WAYNE AND ELK CITY TO PLAY

WICHITA, Kas., Sept. 5.—(AP)—Fort Wayne, the defending champion, and Elk City, Okla., clash tonight for a finalist berth in the national semi-pro baseball tournament.

Elk City moved into the semi-finals last night by upsetting the Beilingham, Wash., Bells, 11-3. Bellingham was seeded No. 1.

Fort Wayne won its quarter-final game Saturday, edging Tuscaloosa, Ala., 3-2, in 11 innings. The Indiana team has won the tournament championship the last two years.

The only unbeaten team is the Golden, Colo., Coors. Golden will play the winner of tonight's game for the championship Wednesday.

B.M.I.
Fall Term
New Gregg
Shorthand Simplified
Sept. 12
Enroll Now
Day and Night School
Bernhardt Bldg.
Phone 1706

COALTOWN HEADS FIVE-HORSE FIELD

CHICAGO, Sept. 5.—(AP)—Heavily-weighted Coaltown heads a small five-horse field in the $50,000 added Washington Park Handicap, closing the season today at Washington Park.

The Calumet farm 4-year-old star will haul 130 pounds in the mile and one quarter feature in which he possibly may shoot at another world record. Coaltown recently set a new world mile mark of 1.34 in the Whirlaway Stakes.

The world mile and a quarter record is 1:59 4/5 which Coaltown shares with Saint Andrews II and Shannon II.

Coaltown will give away 20 pounds to his stable-mate, Armed, and Walmac Farm's Volcanic, both in at 110. Dr. Eslie Asbury's Brownian is assigned 107 and the fifth entry, Hal Price Headley's Lithe carries only 100.

Despite the wide spread in weight assignments, Coaltown—with or without Armed as a running mate—probably will go postward a 1 to 10 favorite. There will be win betting only, since Volcanic and Brownian also will run as an entry, leaving only three betting interests in the race.

If all five horses run, the winner's share will be $35,300.

Calumet will be seeking its fourth straight handicap triumph. After Armed won in 1946 and 1947, Trainer Ben Jones sent out Fervent to win last year.

Today's race flattened out considerably when Dixiana stable failed to enter Star Reward, only horse to whip Coaltown in 12 races this year.

GOLF TOURNAMENT NAMED FOR BOYKIN

TULSA, Okla., Sept. 5.—(AP)—"The Terry Boykin trophy" is the official designation for the trophy awarded in the National Junior Chamber of Commerce golf tournament.

Boykin, of Laurel, Miss., was killed last month on his way home from the Jaycees' annual tournament in Houston, Tex.

The Chamber's board decided to name the trophy in his honor.

Southern Ass'n

(By Associated Press)

The Birmingham Barons picked the worst possible time to lose a Southern Association baseball game while Nashville never could have picked a better one to win a doubleheader.

Birmingham's 3-2 defeat by Memphis yesterday and Nashville's twin triumph over New Orleans by the same scores, 3-2 and 3-2, put the defending champion Nashville Vols in an excellent spot to defend successfully.

Four and a half games separate the Vols from the Barons and there are only six more days of the 1949 season.

The two victories were the sixth and seventh straight for Nashville. Birmingham's loss was the second in succession to seventh place Memphis. Prior to those defeats Birmingham had won six straight and seriously threatened to catch Nashville.

Atlanta and Little Rock, still trying to decide who will be the Southern's fifth place team, came to no decision yesterday. Atlanta shutout Little Rock in the first game 7-0 but Little Rock won the second 4-3.

A doubleheader between Chattanooga and Mobile was cancelled because of rain.

Pete Mallory gave New Orleans only three hits but allowed them to be bunched when the Pelicans scored twice in the first inning. Nashville got ten hits and scored the winning run in the fifth.

The Vols did all their scoring in the second inning of the late game and rode out mild Pelican rallies in the fifth and eighth.

East Texas League

(By Associated Press)

Four Labor Day double-headers wind up the regular 1949 East Texas League baseball season today, with Longview, Gladewater, Paris and Kilgore already designated for the playoffs.

Longview clinched at least a tie for first place in the league yesterday by defeating Marshall 2-1. The win maintained the Texans' two-game lead over the bears with two games to go.

Gladewater downed Paris 7-5. Henderson defeated Kilgore 5-2. And Bryan trounced Tyler 12-2.

Longview tallied two unearned runs in the third frame on two walks, an error and a single by Glen Burns to beat Marshall.

Vernon Washington hit a home run, a double and a single, driving in three runs to spark Gladewater to victory over Paris. Joe Weeks homered for Paris in the eighth.

Henderson tallied three runs in the first inning to ice the game with Kilgore. Merv Connors homered for Kilgore with none on in the ninth.

Rex Throop's grand slam homer in the third was the big blow in Bryan's win over Tyler.

There are three day-night double-headers scheduled today. Bryan plays both its game at Tyler. Henderson and Kilgore and Longview and Marshall play switch double-headers. Gladewater meets Paris in a night double-header at Paris.

Enjoy PEACE OF MIND with a Personal LOAN

1. WHEN YOU APPLY ... friendly, business-like, fast service.
2. GETTING THE CASH ... we say Yes to 4 out of 5. No delay. Come in or phone.
3. REPAYING THE LOAN ... if emergency arises, we're most understanding.

Loans $25 to $900 or More on Signature, Furniture or Car

Repay Monthly	CASH YOU GET		
	$110	$190	$260
15 Mos.	$9.58	$16.47	$22.28
20 Mos.	7.77	13.33	17.98

Above payments cover everything! Loans of other amounts, or for other periods, are in proportion. (11-A)

"THE COMPANY THAT LIKES TO SAY YES"
Personal FINANCE CO.
BERNHARDT BLDG. (Cor. DeSiard & 2nd Sts.) MONROE
Phone 1288 • J. A. Higginbotham, YES MANager
NO INSURANCE REQUIRED
Loans made to residents of all surrounding towns

To improve the GO
Remove the GOO
with a GOOD motor oil
Pan-Am Permalube
Permalube removes the "goo" because it cleans as it lubricates. Try PERMALUBE MOTOR OIL, "fine as they come."
PAN-AM
KELLOGG OIL CO.
Pan-Am Distributors

NEVER BEFORE... NEVER IN ANY OTHER WAY... SUCH CLOTHING VALUE AT $60

The Fabric is The Soul of the Suit

"BOTANY"* BRAND 500
Tailored by Daroff

Only the combined efforts of a great worsted mill and a great tailoring organization could produce this wonderful suit. The only clothing of its kind in the world, it is proudly featured here . . . and proudly worn by men who know value.

SIG. HAAS & SONS
Men's Wear ... Only the Best
Exclusive Distributors of
SOCIETY BRAND CLOTHES

*"Botany" is a trademark of Botany Mills, Inc., Passaic N. J., Reg. U. S. Pat. Off.

A Timely Message From—
MOORE'S

"There Is No Such Thing as: Something for Nothing"

In one way or another, folks always in the end pay for what they get . . . sometimes in coin, sometimes in heartaches, or, in which is called "the still small voice."

QUALITY VS. PRICE

Our clothes wear and wear . . . not for weeks or months, but years.

We could—if we cared to, meet any kind of price competition.

BUT we could do so only at a sacrifice of quality — quality in fabric — in trimmings — and in honest workmanship.

Here Are Some Facts To Consider

Much of quality in workmanship and trimmings is invisible to the naked eye, concealed on the inside of our clothes where it cannot be seen.

They are made of all wool materials, the best quality interlinings and trimmings down to the smallest items, such as sewing on buttons, and, therefore retain their good appearance, shape and fit indefinitely.

Certainly they cost a bit more, but they are worth it! The great difference in quality is way beyond the small difference in price. Nevertheless, our prices are comparable to ready-made suits of standard makes. That's a mouthful when you take into consideration the fact that OUR suits are cut and hand tailored to INDIVIDUAL measure. Whether shopping for a new car or a fine TAILORED-TO-MEASURE SUIT—

Remember: "There's No Substitute For Quality"

We Also Specialize In MADE-TO-MEASURE
LADIES SUITS and TOPCOATS

Drop In Our Shop And See . . . .
489 PATTERNS
(EACH ONE DIFFERENT)
Most of these patterns are shown from full suit or pants lengths from the bolt.

Yours For Personal Service — M. G. Moore At
MOORE'S TAILORING & MEN'S WEAR
104 DESIARD ST.

COKEY By Duane Bryers

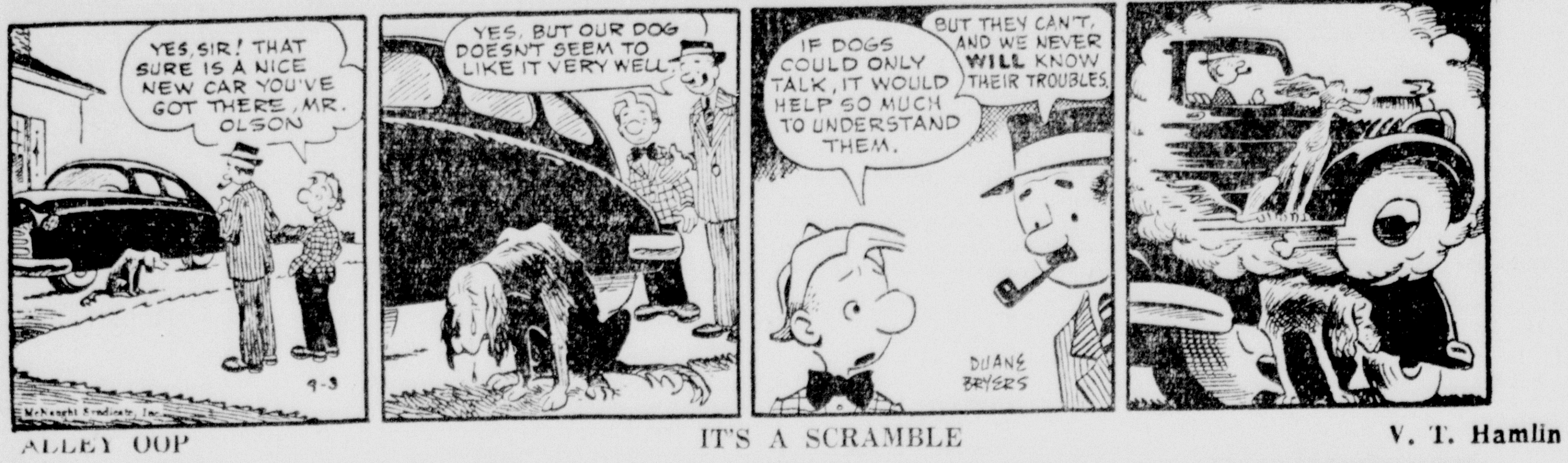

ALLEY OOP IT'S A SCRAMBLE V. T. Hamlin

LITTLE ORPHAN ANNIE HORRIBLE DREAMER By Harold Gray

JOE LADART HELD IN BATTERY CASE

Joe J. Ladart, 25, of 405 Arkansas street, was arrested by Monroe police shortly after 1 a. m. Sunday and charged with suspect of aggravated battery.

Ladart was released from the city jail under $750 bond.

Police said the arrest resulted from a Negro fight in which Ladart intervened to break up at Fourteenth and Washington streets. It was reported that one of the Negroes struck Ladart who later shot at the Negro.

STAR GAZER

By CLAY R. POLLAN

Your Daily Activity Guide According to the Stars.

To develop message for Tuesday, read words corresponding to numbers of your Zodiac birth sign.

ARIES MAR. 22 – APR. 20	51-53-58-61 65-67	LIBRA SEPT. 23 – OCT. 23	7-10-12-15 33-34-38
TAURUS APR. 21 – MAY 21	17-18-19-35 42-46	SCORPIO OCT. 24 – NOV. 22	11-13-40-43 70-76
GEMINI MAY 22 – JUNE 22	36-37-39-50 55-59	SAGITTARIUS NOV. 23 – DEC. 22	23-41-47-49 62-69-74
CANCER JUNE 23 – JULY 23	52-54-56-64 77-78	CAPRICORN DEC. 23 – JAN. 20	3-44-48-57 63-66-73
LEO JULY 24 – AUG. 23	2- 6- 9-25 28-29	AQUARIUS JAN. 21 – FEB. 19	20-26-30-45 60-71-72
VIRGO AUG. 24 – SEPT. 22	1- 5- 8-21 27-68-75	PISCES FEB. 20 – MAR. 21	4-14-16-22 24-31-32

1	Hold	40	In
2	Don't	41	Or
3	Chips	42	Be
4	Give	43	Spite
5	Onto	44	Begin
6	Take	45	Correspondence
7	Best	46	Practical
8	Your	47	Business
9	Chances	48	To
10	For	49	May
11	Persistence	50	Widened
12	Visits	51	Relax
13	Wins	52	Avoid
14	Some	53	Rest
15	Appointments	54	Trouble
16	Thought	55	Work
17	Imagination	56	With
18	Can	57	Fly
19	Play	58	Maintain
20	Attend	59	Fast
21	Valuables	60	Appointments
22	To	61	Peace
23	Romance	62	Be
24	Your	63	Duck
25	Pass	64	People
26	To	65	Be
27	Love	66	All
28	Up	67	Calm
29	Gambles	68	Or
30	Business	69	Clouded
31	Physical	70	Of
32	Condition	71	And
33	And	72	Travel
34	Short	73	Arguments
35	Tricks	74	Now
36	Scope	75	Money
37	Can	76	Delay
38	Trips	77	Who
39	Be	78	Count

9/6

Good Adverse Neutral

FIFTIETH ANNIVERSARY

HIGH SCHOOL COURSE

In the convenience of your own home see how easy it is to learn by our simplified home-study methods. You, too, can be a High School graduate. Our graduates have entered over 500 Universities and Colleges. All books furnished.

MANY FINISH IN 2 YEARS

If you are 16 or over write today for free descriptive booklet.

AMERICAN SCHOOLS
Department 12, Pineville, La.

TRAINING UNION WILL HOLD PICNIC

The Baptist Training Union members and friends will all be heading Monday for the pecan grove at the Louisiana Baptist Children's Home when Johnny M. Parker, associational director of the parish organization expects to entertain as many as 1,000 at a picnic that is to start at 4:30 p. m.

There will be ball games and other amusement events. Rev. E. J. Speegle, of Sterlington, will bring the principal message and the gathering is to close with a campfire service at twilight.

If plans are carried out as arranged this should prove a day to be long remembered, assure members of the training union.

NEW FLOOR PUT ON TRAFFIC BRIDGE

Work is being completed on the central span of the Monroe traffic bridge which now has a new steel deck that is calculated to withstand years of service, state highway engineers, responsible for the improvement.

The old flooring has been removed and under the replaced floor snow and ice can easily pass through the grating into the waters of the river, making it more easily passed over than under winter conditions as they have existed in the past.

The job of frequent repairs will now be eliminated which will be appreciated by the motoring public and also will prove less expensive.

Joseph Hofmann, famous Austrian pianist and composer, created a sensation in New York in 1887, at the age of ten years.

You'd Be Surprised!

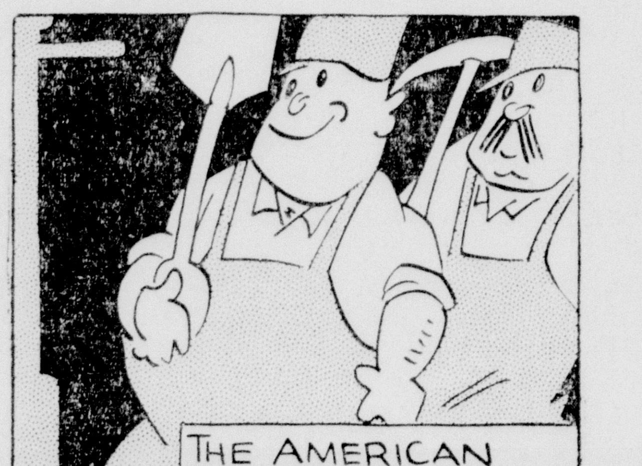

But the INAUGURATION of better office equipment and supplies will increase the efficiency of office employees. Our contract department will be glad to discuss special installation work.

AND WE CAN PROVE IT!

Davidson OFFICE EQUIPMENT CO., INC.
The Businessman's Department Store
210-212 N. 2nd ST. PH. 4707

NURSING

NOW IS THE TIME!

Yes, NOW is the time to make application for enrollment in the new program of nursing sponsored jointly by E. A. Conway Memorial Hospital, Monroe, and Northwestern State College, Natchitoches.

Expense-free scholarships are available. But you must act now for the next class will enter training during the week of September 12.

Three-year diploma and four-year degree programs are available. In the diploma program, students will study in Natchitoches one year, in Monroe two years.

Write or call the Superintendent of E. A. Conway Memorial Hospital or the Director of Nursing, Northwestern State College.

Sponsored By
SEARS

Have a Coke

BOTTLED UNDER AUTHORITY OF THE COCA-COLA COMPANY BY

COCA-COLA BOTTLING COMPANY
MONROE, LA. PHONE 184

MOON MULLINS SIGHT TO SEE By Willard

MANDRAKE THE MAGICIAN HOPE CHEST! By Lee Falk and Phil Davis

THE GUMPS ANDY, THE DIPLOMAT By Gus Edson

VIC FLINT BEYOND WAKING By Michael O'Malley and Ralph Lane

MARY WORTH By Ken Allen

BUGS BUNNY THAT BOOK'S OKAY

POPE PUBLICLY HITS COMMUNISM

Denounces It By Name For First Time In Ten-Year Reign

By Philip Clarke

CASTEL GANDOLFO, Italy, Sept. 5—(AP)—The pope publicly denounced communism by name yesterday for the first time in his 10-year reign as head of the Roman Catholic Church.

Previously his holiness always has used such phrases as 'materialism," "totalitarianism" and "enemies of the church" in referring to communism.

The pope's speech, delivered in Germany by radio to half a million German Catholics gathered for a church conference, was the first papal explanation of the Vatican decree excommunicating Communists.

He emphasized that the decree had nothing to do with any differences between rich and poor, but was promulgated to save both from "atheistic communism."

"It concerns the conservation and purity of religion and the Christian faith, the liberty of their action and, with these, the well-being and dignity and the rights of liberty of workers," he said.

Observers viewed the pope's frank attack as the beginning of a new and more vigorous campaign aganist communism.

That he chose to address Germany, torn between east and west, was considered highly significant. He sought to bolster religion among workers and organize them into an effective force against bolshevism.

The church has now entered the struggle on a more decisive and common level than ever before, observers believe.

Pope Pius also addressed the faithful in Switzerland and Italy.

He told a conference of Swiss Catholics, gathered for their first meeting in 15 years, that "a most insidious danger threatens to dry up the springs of faith in God and His commandments."

This danger, he said in his radio address to the conference at Luzerne, is "materialism" which seeks to destroy the freedom to serve the true God.

"Only in God is man free," the pope said.

In his addresses to both the Swiss and Germans the pontiff referred to the tenth anniversary of the outbreak of World War Two.

"It is proper in these days," he said, "to record that 10 years after the start of this horrible apocalyptic event the peoples and states have not yet been able to overcome its fatal consequences."

Although speaking to the Germans the pope denounced Hitler's Germany for attacking Poland "without pity."

Later he spoke to a group of Italian high school teachers.

He told them that no persecution will ever make the church stop teaching Christianity.

The teachers he praised as "direct assistants of divine providence."

Fearless Feminine Rider In Startling Circus Act Here

They call her the madcap rider of the Clyde Beatty Circus—the Eva Tanguay of the side-saddle, the equestrian "whirling-deverish" but these appellations suggest only reckless daring, and Dorothy Herbert, triple-star equestrienne of the huge Clyde Beatty Circus, coming to Monroe next Monday for afternoon and night performances at the Plum street show grounds is, first of all, the most thoroughly schooled rider ever to electrify American big top audiences.

Dorothy, who heads the high school and jumping horse displays this year, is but 26 years of age, yet she has been in the saddle 14 years. She was taught horsemanship and equitation by masters practically from infancy. The foremost trainers in the circus world, including her father, vied with one another to make her the finest riding star of the age. She has more than justified their efforts, for nobody who sees her breathtaking feats in the rings and on the track of the huge show can forget her. Dorothy is the only equestrian who rides rearing and high-jumping horses without reins. She is utterly fearless, and she is strikingly pretty. Dorothy has everything a riding star should have and she is a great person along with it all.

In addition to Clyde Beatty, the most daring wild animal trainer the world has ever known, and his sensational wild animal display, the 1949 program lists several of the most outstanding spangleland attractions of the present day. Circus patrons will see the Great Thommens, a troupe of sensational high-perch performers—their first tour of this country; Harriet Beatty, the most daring lady wild animal trainer of all times in a display featuring a giant elephant and a ferocious tiger, two of the jungle's deadliest enemies; the Flying La-Forms, high-trapeze performers; Rita Nevarro, the death-defying aerial star from France and many other top-flight features, space forbidding mention, who are making this year's edition of the huge Clyde Beatty Circus the most outstanding of all previous performances.

A whole herd of performing elephants, companies of educated horses and ponies, groups of trained canines, monkeys, and zebras, and, for the youngsters—a small army of clowns, their clown animals, and a real clown band thrown in for good measure.

The performances, scheduled to begin at 2:30 and 8:00 p. m. each day, open with a gorgeously produced processional pageant, "The Circus on Parade" in which great masses of people and animals take part.

MONEY BUT NO CRACKERS

ANTWERP, Belgium—(AP)—A coal mine from the Charleroi area was pulling his wallet out of his pocket to give his son a little money to buy crackers and nuts for an elephant in the Antwerp zoo. The elephant picked up the wallet and quietly swallowed it. The elephant got no nuts or crackers.

The mine worker got his money back from insurance.

JOY Drive-In Theatre
7700 DeSiard Road
Two Shows Nitely, 7:15 - 9:30
Admission: Adults 39c
Children Under 12 Free
ENDS TODAY
She's a Knockout!
'MICKEY' in Cinecolor
starring Lois Butler
TUES., WED., THURS.
She dealt the cards... but she held all the ACES!
Yvonne De Carlo Dan Duryea in
RIVER LADY Color by Technicolor
with Rod Cameron
Try Our Hot Dogs

Air-Conditioning
Engineers—Distributors
Contractors
The Dykes Co. Inc.
309 Louisville Phone 9750

Uncle Larry:—To a Million Children...
Mothers! — Register your baby with Uncle Larry for a FREE PICTURE on baby's 1st, 2nd, 3rd, 4th, and 5th birthday.

THE WAR IS OVER!
Jumbo Prints 5c
Sudden Service on Film Finishing
WE COPY OLD PICTURES
Larry Robinson
"YOUR PHOTOGRAPHER"
501 Bernhardt Bldg.

MONROE
MONDAY SEPT. 12
Plum St. Show Grounds
GIGANTIC NEW SHOW
Clyde BEATTY AND HIS Gigantic Railroad CIRCUS
THIS YEAR PRESENTING AN AMAZING ARRAY OF SPANGLELAND STARS AND FEATURES, HEADED BY
Your Dazzling SCREEN & CIRCUS STAR
CLYDE BEATTY (IN PERSON)
IN A BLOOD-CURDLING BATTLE WITH 40 FEROCIOUS-MAN-EATING LIONS AND TIGERS—BOTH SEXES
BEFORE YOUR VERY EYES!
HARRIETT BEATTY
WORLD'S MOST DARING LADY WILD ANIMAL TRAINER—SENSATIONAL ELEPHANT AND ROYAL BENGAL TIGER DISPLAY—ENEMIES OF THE JUNGLE
Magnificent New Productions and Presentations Including The Gorgeous Introductory Pageant
"THE CIRCUS ON PARADE"
RITA NAVARRO
AERIAL SENSATION OF TWO CONTINENTS
HERD PERFORMING ELEPHANTS
NONE BUT STARS
THE GREAT THOMMENS, high-perch display — FLYING LaFORMS, Flying-Return Stars — GREAT De WAYNE TROUPE, Acrobats — DOROTHY HERBERT, Sensational Rider — BRUNA JOLANDA TROUPE, Balancing Artists — KENNARD and MORALLES' Groups Trained Canines — CLINE'S LIBERTY HORSE ACTS — AERIAL BALLET — and Scores upon Scores of ★ ★ ★ other Famed Circus Stars ★ ★ ★
GIGANTIC RAILROAD SHOW
BIG MENAGERIE HUNDREDS OF WILD ANIMALS
TWICE DAILY 2:30 & 8 P.M. DOORS OPEN 1:30 & 7 P.M. POPULAR PRICES
General Admission:
Children 12 and Under, 60c
Adults, $1.20, Inc. Tax
Tickets On Sale Show Day At Liggett's Drug Store
236 DeSiard St.

PARAMOUNT PHONE 1567
AIR CONDITIONED
Opens 11:45 Adm. 14c-51c
NOW SHOWING
It's WIDMARK... BACK IN ACTION and getting plenty of it!
RICHARD WIDMARK
Linda DARNELL
Veronica LAKE
SLATTERY'S HURRICANE
Added
• Block Party • News
• Color Cartoon
STARTS THURSDAY...
"WHITE HEAT"
—with—
James Cagney

CAPITOL PHONE 1704
AIR-CONDITIONED
Opens 11:45 Adm. 14c-36c
LAST TIMES TODAY
Champion
with KIRK DOUGLAS
Marilyn Maxwell • Arthur Kennedy
RELEASED THRU UNITED ARTISTS
—Also—
Color Cartoon
Late News
TUES., WED., and THURS.
Bud Abbott ★ Lou Costello
"KEEP 'EM FLYING"

DELTA PHONE 2121
Opens 10:45 Adm. 14c-25c
TODAY and TUESDAY
DOUBLE FEATURE
"LEAVE IT TO HENRY"
Raymond Walburn—Walter Catlett
PLUS: FEATURE No. 2
'LAW OF THE GOLDEN WEST'
Monte Hale

MONROE DRIVE-IN THEATER
COLUMBIA ROAD
ENDS TODAY
Adm. 36c, Children under 12 Free
1st Monroe Showing
An Act of Murder
Fredric March, Edmond O'Brien, Florence Eldridge, Geraldine Brooks
Stanley Ridges
STARTS TUESDAY
POWELL · SCOTT
PITFALL

Opens 10:45 JOY Phone 1610
AIR CONDITIONED
At last! The Picture Hollywood always Dreamed of — in Technicolor
Judy Garland, Frank Morgan, Ray Bolger, Bert Lahr, Jack Haley, Billie Burke, Charley Grapewin
THE WIZARD OF OZ
METRO-GOLDWYN-MAYER PICTURE
LATE SHOW SAT., 11 P. M.
ALSO STARTS SUNDAY
ADVENTURE IN BALTIMORE
Robert Young Shirley Temple
Also "Calling All Animals"

NETWORK PROGRAMS

Eastern Local Time. For central subtract one hour, for mountain subtract two hours. Some local stations change hour of relay to fit local schedules. Last minute program changes cannot be included.

MONDAY, SEPTEMBER 5

Evening

6:00—News for 15 Min.—nbc
Newscast Every Day—cbs
Network Silent Hour—abc-east
Kiddies Hour (repeat)—abc-west
Network Silent (45 min.)—mbs-east
Kiddies Hour (repeat)—mbs-west

6:15—Sports; Music Time—nbc
Discussion Series—cbs

6:45—Newscast by Three—nbc
News Broadcast—cbs
Newsreel Broadcast—mbs-east

7:00—To Be Announced—nbc
Secret Missions—mbs
News and Commentary—abc
News Commentary—mbs
Beulah—cbs

7:15—News and Comment—nbc
Daily Commentary—abc
Dinner Date—mbs

7:30—Echoes from Tropics—nbc
Lone Ranger Drama—abc
News Broadcast—mbs
Club 15—cbs

7:45—News Comment—nbc
News Broadcast—cbs
Sports Comment—mbs

8:00—One Man's Family—nbc
Inner Sanctum, Mystery—cbs
Gordon MacRae Show—abc
Straight Arrow Play—mbs

8:30—Barlow Concert—nbc
Arthur Godfrey Show—cbs
Ella Mae's Songs—abc
Peter Salem Affairs—mbs

8:45—Henry Taylor Talk—abc

8:55—News Broadcast—mbs

9:00—Voorhees Concert—nbc
Radio Theater—cbs
Kate Smith Calls—abc
Murder by Experts—mbs

9:30—Band of America—nbc
Secret Missions—mbs

10:00—Contented Concert—nbc
My Friend Irma—cbs
News Commentary—abc
American Forum—mbs

10:15—Kate Smith Cont'd—abc

10:30—Radio City Playhouse—nbc
Newsreel; Concert—mbs
Bob Hawk Show—cbs

11:00—News, Variety, 2 hrs.—cbs
News and Dance Band—abc
News, Dance Band 2 hrs.—mbs

11:15—News & Variety to 1—nbc

12:00—Dancing Continued—abc-west

KWKH

Shreveport—1130 Kilocycles

MONDAY

3:00	Wishing Well-Nat'l Air Races	CBS
3:30	Winner Take All	CBS
3:45	It's News To Me	CBS
4:00	Saddle Serenade	Local
4:15	Harmie Smith	
4:30	Groovie's Boogie	Local
4:45	Groovie's Boogie	
5:00	News—Sports	
5:15	Weather—News	
5:30	Curt Massey	CBS
5:45	Lowell Thomas	CBS
6:00	Beulah	CBS
6:15	Jack Smith Show	CBS
6:30	Club 15	
6:45	Edward R. Murrow	
7:00	Inner Sanctum	
7:15	Inner Sanctum	
7:30	Arthur Godfrey's Talent Scouts	
8:00	Lux Radio Theater	CBS
9:00	Sports Final	Local
9:30	Bob Hawk Show	
10:00	News—Frank Page	
10:15	President Truman	
10:30	Hayride Hit Parade	Local
10:45	Hayride	
11:00	Hit	
11:15	Parade	
11:30	1130 Club	
11:45	1130 Club	
12:00	News—1130 Club	
12:15	1130 Club	
12:30	1130 Club	
12:45	1130 Club	
1:00	News	
1:05	Sine	

KWKH-FM

(Frequency Modulation)

94.5 MC

3:00	Hint Hunt	
3:30	Winner Take All	CBS
3:45	It's News To Me	CBS
4:00	Studebaker Interviews	
4:15	Harmie Smith	
4:30	Groovie's Boogie	Local
5:00	News—Sports	
5:15	Weather Forecast—News	
5:30	Herb Shriner Time	
5:45	Lowell Thomas Time	
6:00	Beulah	CBS
6:15	Jack Smith Show	CBS
6:30	Club 15	
6:45	Edward R. Murrow	
7:00	Inner Sanctum	
7:30	Arthur Godfrey Talent Scouts	
8:00	Lux Radio Theater	
9:00	Straw Hat Concert	CBS
9:30	Blue Barron's Orch.	CBS
10:15	President Truman	
10:00	News—Frank Page	

KNOE

1230 Kilocycles

MONDAY

3:00	News—	Local
3:05	Major League Baseball	LIB.
5:00	Disc and Data	Local
6:00	Three Sons & Starlet	Local
5:30	Cavalcade of Music	Local
6:15	News of the World	NBC
6:30	KNOE Scoreboard	Local
6:35	Louisiana News	Local
6:40	Signs of Our Times	Local
6:45	Sports Reports	Local
7:00	One Man's Family	NBC
7:30	Curtain Calls	Local
8:00	Guy Lombardo Show	Local
8:30	League For Political Education	NBC
9:00	Carnation Contented Hour	NBC
9:30	Box 13	Local
10:00	Light Up Time	NBC
10:15	NBC World News	NBC
10:30	Harkness—News	NBC
10:45	Harry James Show	Local
11:00	News	NBC
11:05	Spinner Sanctum	Local
11:55	News	NBC

WEATHER IS MOSTLY GOOD FOR PARADES

CHICAGO, Sept. 5.—(AP)—Most of the nation had weather favorable for parades and other outdoor Labor Day observations.

Temperatures ranged from slightly below normal in some parts of the northern plains states to normal or slightly above elsewhere.

Scattered showers were occurring or expected from the Great Lakes southward through Mississippi and Alabama to the gulf coast. The northern Rocky mountain region also reported some widely scattered light rain.

Twenty-one newspapers were published in Idaho Territory before 1884, but only one of the original 21 still is published today.

STRAND PHONE 9222
AIR CONDITIONED
PLAYING TODAY
"RED CANYON"
WITH ANN BLYTH - GEORGE BRENT
HOWARD DUFF - JANE DARWELL
Also "Ice in the Hole"

RIALTO
AIR CONDITIONED
PLAYING TODAY
Yvonne DeCarlo · Dan DURYEA
RIVER LADY

KMLB

1440 Kilocycles

MONDAY

3:00	1440 Club	Local
3:45	Irene and Allan Jones	ABC
4:00	Vesper Period	Local
4:15	U. P. News	Local
4:30	To Be Announced	ABC
5:00	Challenge of the Yukon	ABC
5:30	Hawaiian Melodies	Local
5:45	Take It Easy	Local
6:00	Marvin Miller-Storyteller	Local
6:05	Headline Edition	ABC
6:15	Spotlight on Sports	Local
6:30	U. P. News	Local
6:45	Music Preferred	Local
7:00	The Railroad Hour	ABC
7:30	Ella Mae Time	ABC
7:45	Henry J. Taylor	ABC
8:00	Kate Smith Show	ABC
8:30	Elmer Davis	ABC
8:45	Kate Smith Show	ABC
10:00	Tomorrow's News	Local
10:15	Plug Horse Derby	ABC
10:30	Your Radio Chaplain	Local
10:45	Dance Band	ABC
11:00	News	ABC
11:05	Swing Shift	Local
11:55	News Summary	ABC
12:00	Sine	

KMFM

(Frequency Modulation)

104.1 MC

3:00	1440 Club	Local
3:45	Irene and Allan Jones	ABC
4:00	Vesper Period	Local
4:15	U. P. News	Local
4:30	To Be Announced	ABC
5:00	Challenge of the Yukon	ABC
5:30	Hawaiian Melodies	Local
5:45	Take It Easy	Local
6:00	Marvin Miller-Storyteller	Local
6:05	Headline Edition	ABC
6:15	Spotlight on Sports	Local
6:30	U. P. News	Local
6:45	Music Preferred	Local
7:00	The Railroad Hour	ABC
7:30	Ella Mae Time	ABC
7:45	Henry J. Taylor, News	ABC
8:00	Kate Smith Show	ABC
8:30	Elmer Davis	ABC
8:45	Kate Smith Show	ABC
10:00	Tomorrow's News	Local
10:15	Plug Horse Derby	ABC
10:30	Radio Chaplain	Local
10:45	Dance Band	ABC
11:00	News	ABC
11:05	Swing Shift	Local
11:55	News Summary	ABC
12:00	Sine	

KTRY

Bastrop—730 Kilocycles

MONDAY

2:00	The 730 Club	Local
2:55	KTRY Reports the News	Local
3:00	Airlane Melodies	Local
3:15	Here's to Veterans	Local
3:30	Harlem On Parade	Local
4:00	Auction Barn Pgm.	Local
4:15	Juke Box Revue	Local
5:00	Lazy "A" Play Boys	Local
5:15	Sportsman	Local
5:30	Sing For Your Supper	Local
6:30	Bill King Trio	Local
6:55	KTRY Reports the News	Local
7:00	Interlude	Local
7:15	Sign Off	

Vary creamed chicken by adding strips of pimento, black olives or cooked mushrooms. Serve over hot biscuit that have been split and buttered.

SPECIAL NOTICES

DIVISION 1 NOTICE OF BIDS
CONTRACT NO. 2—TURBINE GENERATOR POWER PLANT EXTENSION
FOR THE
CITY OF MONROE, LOUISIANA

Sealed proposals will be received by the Commission Council of the City of Monroe, La., until ten o'clock a. m. Central Standard Time, on the 13th day of September 1949, at which hour the bids will be publicly opened and read for the following described work:

CONTRACT NO. 2—TURBINE GENERATOR

The furnishing of all equipment, materials, and tools for the manufacture, and the superintendence for erection, installation and testing of turbine generators for the Municipal Power Plant.

Copies of the contract documents including Notice of Bids, Instructions to Bidders, Proposal Form, Contract Form, Bond Form, General Specifications and Detailed Specifications are on file for public inspection with the City Treasurer, P. A. Poag, City Hall, Monroe, Louisiana. Copies of the contract documents desired for bidding purposes may be obtained in the offices of the Consulting Engineers, Ford, Bacon & Davis Construction Corporation, 39 Broadway, New York 6, New York and Monroe, Louisiana.

The character and amount of security to be furnished by each bidder is as stated in the above mentioned documents.

No bid may be withdrawn for at least thirty (30) days after the scheduled closing time for the receipt of bids.

The City of Monroe reserves the right to reject any or all bids and to waive informalities therein, to determine which is the lowest and best bid, and to approve the bond.

City of Monroe,
P. A. POAG,
Secretary-Treasurer.

Monroe, Louisiana,
Aug. 22, 29—Sept. 5, 1949.

DIVISION 1—NOTICE OF BIDS
CONTRACT NO. 3—SURFACE CONDENSER
POWER PLANT EXTENSION
FOR THE
CITY OF MONROE, LOUISIANA

Sealed proposals will be received by the Commission Council of the City of Monroe, La., until ten o'clock a. m. Central Standard Time, on the 13th day of September 1949, at which hour the bids will be publicly opened and read for the following described work:

CONTRACT NO. 3-SURFACE CONDENSER

The furnishing of all equipment, materials, and tools for the manufacture, and the superintendence for erection, installation and testing of surface condensers and auxiliary equipment for the Municipal Power Plant.

Copies of the Contract documents including Notice of Bids, Instructions to Bidders, Proposal Form, Contract Form, Bond Forms, General Specifications and Detailed Specifications are on file for public inspection with the City Treasurer, P. A. Poag, City Hall, Monroe, Louisiana. Copies of the contract documents desired for bidding purposes may be obtained in the offices of the Consulting Engineers, Ford, Bacon & Davis Construction Corporation, 39 Broadway, New York 6, New York and Monroe, Louisiana.

The character and amount of security to be furnished by each bidder is as stated in the above mentioned documents.

No bid may be withdrawn for at least thirty (30) days after the scheduled closing time for the receipt of bids.

The City of Monroe reserves the right to reject any or all bids and to waive informalities therein, to determine which is the lowest and best bid, and to approve the bond.

City of Monroe,
P. A. POAG,
Secretary-Treasurer.

Monroe, Louisiana,
Aug. 22, 29—Sept. 5, 1949.

SPECIAL NOTICES

NOTICE OF BIDS
City Hall, Monroe, Louisiana,
August 19, 1949.

Sealed proposals will be received at the office of the City Secretary-Treasurer, City Hall, Monroe, Louisiana, until 10:00 o'clock A. M. on Tuesday, September 13, 1949, at which time proposals will be publicly opened and read aloud, for:

SANITARY DEPARTMENT

Two—One and one-half Ton Trucks.

Specifications on file in the office of the Mayor.

Each proposal must be accompanied by a certified check in the amount equal to 5% of the bid price.

Bids may be addressed to P. A. Poag, Secretary-Treasurer and filed in his office.

The City of Monroe reserves the right to reject any and all bids.

City of Monroe,
P. A. POAG,
Secretary-Treasurer.

Monroe, Louisiana,
Aug. 22, 29—Sept. 5, 1949.

DIVISION 1—NOTICE OF BIDS
CONTRACT NO. 1—STEAM GENERATING UNIT POWER PLANT EXTENSION
FOR THE
CITY OF MONROE, LOUISIANA

Sealed proposals will be received by the Commission Council of the City of Monroe, La., until ten o'clock a. m. Central Standard Time, on the 13th day of September 1949, at which hour the bids will be publicly opened and read for the following described work.

CONTRACT NO. 1—STEAM GENERATING UNIT

The furnishing of all equipment, materials, labor, tools and superintendence for the manufacture, erection, installation and testing of steam generating units and auxiliary equipment for the Municipal Power Plant.

Copies of the contract documents including Notice of Bids, Instructions to Bidders, Proposal Form, Contract Form, Bond Forms, General Specifications and Detailed Specifications are on file for public inspection with the City Treasurer, P. A. Poag, City Hall, Monroe, Louisiana. Copies of the contract documents desired for bidding purposes may be obtained in the offices of the Consulting Engineers, Ford, Bacon & Davis Construction Corporation, 39 Broadway, New York 6, New York and Monroe, Louisiana.

The character and amount of security to be furnished by each bidder is as stated in the above mentioned documents.

No bid may be withdrawn for at least thirty (30) days after the scheduled closing time for the receipt of bids.

The City of Monroe reserves the right to reject any or all bids and to waive informalities therein, to determine which is the lowest and best bid, and to approve the bond.

City of Monroe,
P. A. POAG,
Secretary-Treasurer.

Monroe, Louisiana,
Aug. 22, 29—Sept. 5, 1949.

ANNOUNCEMENTS

MONROE-TECH BUS, now accepting reservations for fall semester. $13 per month. Allen A. Phillips. Phone 8397 (Monroe) and 13 (Eros) Eros, La. 9-7-A

CALL MR. FOG
2281
AND FORGET ALL YOUR INSECT WORRIES
GUARANTEED SERVICE
HOMES-RESTAURANTS-LAWNS
GROCERY STORES

ANY GIRL in need of a friend, write to the Volunteers of America RESCUE Home for Girls, 740 Hope Street, Shreveport, La. 9-16-P

AVON PRODUCTS
MRS. IRENE MURPHY
206 Pine Phone 3796-XJ

OPEN NOW—2:00 p. m. to 11:30 p. m.
Richardson Root Beer Drive-In
2901 South Grand (Lovers Lane)

HAVE YOUR DOCTOR
Phone Your Prescription To Sampognaro's
Free and Prompt Delivery Service
401 Catalpa St Phone 1671

ECONOMY CAB CO.
"We Never Close."
Phone 6406—4988

Russell's Home Laundry
Washing—Drying—Starching—Ironing
409 Ludwig, W M Phone 10478

Live Stock Raisers
We remove dead stock FREE OF CHARGE. In radius of 40 miles. We buy used fat meat trimmings, and bones.
WEST MONROE RENDERING PLANT
PHONE 7506 OR 7973-W COLLECT

EDELEN & CO.—General contractors painting, repairs, remodeling, fire escapes. Phone 5564-R.

MADAM MARGO: When doubtful, discontented and unhappy, consult this Medium. She advises upon all affairs of life. If worried over business, home unharmony, love or if some influences are holding you down and preventing you from obtaining your object in life, consult this gifted lady. Colored welcome. Jonesboro Highway, next to Doc's Grocery 8-31-P

ALUMINUM AWNINGS
FREE ESTIMATES
KOOL-VENT ALUMINUM AWNING CO.
917 Louisville Ave. Phone 5000

E. R. KIPER GAS CORP.
BUTANE SALES AND SERVICE
Phone 2852 703 North 5th St.

TREE SURGERY
FREE ESTIMATES
Reynolds Tree Surgery
Phone 5016-J
9-7-49

7—Personals

CARE given your child. Hourly or weekly rates. 607 Morrison Ave. Phone 8863-W. 9-6-P

HAVE room in my car for several Tech students. Phone 7239. David Walke. 9-6-A

IF YOU DRINK, that's your business. If you want to quit, that's our business. Write us. Alcoholics Anonymous, P. O. Box 309, Monroe, La.

COVERED BUTTONS—BELTS
Mrs. D. R. Pine, 708 N. 4th, W M Ph. 4765-M

PEAS 30c PT. BUTTER BEANS 45c PT.
Cut Rate Garden Patch 503 Louisville

IRENE SIMMS REID
Notary Public
NEWS-STAR—WORLD OFFICE

ANNOUNCEMENTS

7—Personals

MONEY TO RENT
ROGERS — LINDSAY
137 North 2nd Street

Collins Home For Aged
PROFESSIONAL NURSING CARE
904 JACKSON ST. PHONE 7360

Day & Night Nursery
Hourly and Weekly Rates
Phone 10651-R

10—Strayed, Lost, Found

STRAYED from 800 Jackson. Shepherd dog with one eye. Reward. Phone 7213-W.

TAKEN UP on my place in June, Hereford cow. Owner claim and pay expenses. Call 7967-M. 9-5-P

LOST: Sat. night. Red leather billfold. Identification inside. Important papers. Phone 4838-R or 2927. Reward. 9-6-P

BABY CARE—ANYTIME
MISS EUNICE CRAWFORD
1109 N. 3rd St. W. M. Phone 3376-J

AUTOMOTIVE

11—Automobile Agencies

Kellogg Jackson Motors, Inc.
Your Lincoln-Mercury Dealer
1700 SOUTH GRAND PHONE 2377

BOYCE-NASH MOTORS
Your Nash Dealer
200 Hall St Phone 7500

OLCOTT-STONE MOTORS
Your Chrysler-Plymouth Dealer
211 N. 2nd Phone 307

TWIN CITY MOTOR CO.
YOUR OLDSMOBILE-CADILLAC DEALER
200 WASHINGTON ST. PHONE 2588

MILNER-FULLER
Your Dodge-Plymouth Dealer
Dodge Job-Rated Trucks
Specialized Service Mechanical body and paint, lubrication, Simonizing, electrical system, wrecker General repairs
212 Walnut St Phone 1000

McCAIN-RICHARDS, INC
YOUR FORD DEALER
1201 Louisville Ave Phone 4700

CENTRAL AUTO SALES
Your Friendly Studebaker Dealer
General Repair—Body & Paint Shop
310 N 3rd Phone 701

WEST PONTIAC
YOUR PONTIAC DEALER
REPAIRS—SALES—SERVICE
1203 LOUISVILLE AVE PHONE 5511

LENNON MOTOR CO.
YOUR BUICK DEALER
3rd At Washington St. Phone 6410

LEE MOTOR SALES
YOUR WILLYS JEEP DEALER
WE BUY & SELL USED CARS.
2206 Louisville Ave. Phone 578

DELTA MOTORS
YOUR PACKARD DEALER
General Repairs—Paint & Body Work
209 Louisville Ave Phone 5373

WILKINSON MOTOR CO.
Your Hudson Dealer
309 Washington St Phone 2244

12—Automobiles For Sale

1942 BUICK Roadmaster. New motor, new tires, new front end. Radio, heater. Nice clean car. $645.
BUD'S USED CARS
2628½ DeSiard St. Phone 6147

1941 FORD convertible. Radio, heater, spot light. Perfect tires. Phone 754. 9-6-A

BY OWNER: 1949 Chevrolet convertible. 5000 miles. All extras. Will sell or trade my equity of $1000 for $800. Balance financed. Phone 9927-J. 9-5-P

FOR SALE: Jeep station wagon '48 model. Privately owned. Definitely a bargain. In good condition. Take up payments and very small equity. No dealers. Call 3738 during working hours. 9-5-P

LABOR DAY
LOST WEEK-END
NO CAR—NO FUN
BUY NOW AND SAVE
TRY ONE OF THESE SPECIALS

'46 Chevrolet 4-door, radio and heater. New white side wall Air Ride tires. Two tone. Only	$1175.00
'46 Chevrolet 2-door, radio and heater. New paint job	$ 995.00
2—'46 Fords 2-door, good heater. Extra clean	$ 995.00
'41 Ford 2-door. A perfect car	$ 705.00
'41 Buick 4-door. Nice clean car	$ 645.00

We Want You To See These Fine Cars Before You Buy
WE TRADE
See A. E. "Curley" Russ, Sales Manager
713 Jackson St. Phone 181

AUTOMOTIVE

12—Automobiles For Sale

FOR SALE. 1936 Plymouth sedan. $... Phone 1125-M. 215 Layton Ave. 9-...

1948 FLEETLINE Chevrolet. All accessories. Perfect condition. $1,395. Phone 8... 9-7-A

$695 CASH
Take up $400 note. 1946 Chevrolet Fleetmaster 5-passenger coupe. Practically new tires. Heater. Extra clean. One owner car. Phone 7580-W.

LOOK
REPOSSESSION BARGAINS
1942 Studebaker Champion
1941 Plymouth Tudor
1946 Wllys Jeep
1941 DeSoto 4-door
1938 Chevrolet Coupe
1939 Chevrolet 2-door
1946 Plymouth Sedan
Offered At
SENSATIONAL PRICES
Good Condition. Take Over For Balance Due. Cash or Terms.
Come In or Phone
AETNA
FINANCE CO.
204 N. Second
Phone 8384

1946 FORD Super Deluxe Tudor, black. Low mileage. Radio, heater, 1-owner car. New car guarantee. $1195.
SCOGIN MOTOR CO.
204 Washington St. Phone 48

1949 CHRYSLER Windsor 4-door sedan. Brand new. $2450.
LYONS MOTORS
2650 DeSiard St. Phone 10367

BY OWNER
1948 Chevrolet 4-Door Sedan. Fully equipped, 12,500 miles. Perfect condition. $1,475. 405 South Grand. Phone 4624 or 4105-J.

WHY DRIVE a car that starts hard, jumps, and jerks, and uses too much gas? We employ a factory trained CARBURETOR man, and can promise you much better results. 85% of all cars are equipped with Carter Carburetors, and we are the authorized Carter Ser. Sta.
WILLARD BATTERY MEN
3rd St. & Louisville Ave.

1940 PACKARD. All extras. Excellent condition. Black, original paint. $675. Phone 558-M, Apt. A-4, Selman Field. 9-5-P

1946 FORD
SUPER DELUXE TUDOR
Radio and Heater
$995
MILLER'S USED CARS
511 Cypress St., W. M., Ph. 1401

NEW 1949 FORD, GREY.
RADIO, HEATER. $1895
ANDERSON'S USED CARS
1316 DeSiard Phone 9788

1937 DODGE SEDAN
Clean Throughout
$325
Scott Truck and Tractor
720 DeSiard Phone 590

THESE ARE
WINNERS
IN ANY LEAGUE
1947 LINCOLN SEDAN. BEST BUY IN TOWN
1949 FORD CUSTOM TUDOR
1949 MERCURY SPORT SEDAN
1946 FORD STATION WAGON
1941 CHEVROLET 2 DOOR. EXTRA CLEAN
1940 FORD FORDOR. EXCELLENT BUY
1936 OLDSMOBILE SEDAN. NEW TIRES AND PAINT JOB
Kellogg-Jackson Motors
(USED CAR LOT)
Corner N. 2nd and Louisville
PHONE 2377
or MR. GREGORY at 10338

School Days Will Soon Be Here
WHY TAKE CHANCES?
When your brakes are off the beam... take care fellow, you've a dangerous weapon in your hands!
It doesn't cost an extra dime to be safe. So why not come by soon and have our brake specialists give you a free inspection. Then you'll not only feel safe, you'll BE safe.
"IT'S RIGHT THE FIRST TIME SERVICE" AT
MILNER-FULLER
YOUR DODGE-PLYMOUTH DEALER
DODGE JOB-RATED TRUCKS
212 Walnut St. Phone 1000

AUTOMOTIVE

12—Automobiles For Sale

1941 PONTIAC SEDANETTE 8—MOTOR COMPLETELY OVERHAULED. A STEAL AT $625.00
HAPPY LAND MOTOR CO.
2412 DeSiard Phone 7634

1941 CHEVROLET Club Coupe. Original finish throughout. Extra nice.
M. & S. MOTORS
414 Washington Phone 194

1937 PONTIAC sedan. One owner car. 501 N. 6th. Phone 1358. 9-5-P

NEW 1949 CHEVROLET, DeLuxe Aero, fully equipped. Priced to sell.
LONG GREEN MOTOR CO.
319 Walnut Phone 9428

BY OWNER: 1940 Oldsmobile (6) $550. Phone 3694-W. 1315 Spencer. 9-6-P

Used Cars — Bought & Sold
DUDLEY MOTORS
Louisville Ave at New Bridge Phone 7788

13—Auto Trucks For Sale

NEW CHEVROLET PICK-UP
$1,350
ALLEN MOTOR CO.
1213 DeSiard Phone 8425

HAUL YOUR COTTON
In A
Southern Motors
PICK-UP TRUCK
YOU MAKE MONEY BECAUSE YOU SAVE MONEY
Plenty Fords and Chevrolets
PICK OUT YOUR PICK-UP AT
Southern Motors
SOUTH'S LARGEST PICK-UP DEALER
PHONE US YOUR ORDER WE DELIVER
Corner Walnut & Breard
Phone 8733

NEW AND USED
SPARTAN AIRCRAFT HOUSE TRAILERS
TWIN CITY TRAILER SALES
PHONE 4125

GOOD USED CARS & TRUCKS
E. J. Davidson's Used Cars
603 Cypress St., W Monroe Phone 713

HOUSE TRAILER—18-Foot covered wagon make. 2 wheels. Fully equipped. $750. Phone 8868-W—4308—5400.

Scott Truck & Tractor
"Your International Truck & Farmall Tractor Dealer"
720 DeSiard St. Phone 590

FOR SALE OR TRADE on property. 22 ft. Alma house trailer. In perfect condition. Fully equipped. See at 1705 Jackson St. Or call 3206-J, Mrs. Marshall. 9-12-A

14—Accessories, Tires, Parts

INVENTORY SALE ON
SEAT COVERS AND FLOOR MATS
FOR ALL CARS
PAY ONLY 10c DOWN AND 10c PER DAY
MASSEY SERVICE CENTER
801 Jackson St.

16—Motorcycles & Bicycles

AUTOMOTIVE

13—Auto Trucks For Sale

ATTENTION FARMERS!
1937 FORD SCHOOL BUS
Late model motor. Ideal for hauling cotton pickers.
$295
LEE-ROGERS CHEVROLET
2nd and Washington, Phone 2344

15—Used Car Dealers

See Jimmie McCullin For Good Used Cars
McCULLIN MOTOR CO.
Used Cars Bought and Sold
6 Miles out Hwy. 80, W. M. Ph. 9500-J

NICHOLS MOTOR CO.
NEW AND USED CARS AND TRUCKS.
North 4th & Washington Phone 8960

Russell & Plunk Used Cars
115 Trenton, West Monroe
Phone 5404

16—Motorcycles & Bicycles

26" HIGGINS deluxe bicycle. New. Twin head lights, tail light, horn, chain guard. All extras. Will sacrifice.
ALLEN MOTOR CO.
1213 DeSiard Phone 8425

SERVI-CYCLES
We have several late Servi-Cycles that are GOOD AS NEW and GUARANTEED unconditionally. They look BRAND NEW.
$165.00 — Terms
HOWARD GRIFFIN
712 S. Grand Phone 4682

WHILE THEY LAST
A GENUINE
Whizzer Bicycle Motor
INSTALLED ON YOUR WHEEL
READY-TO-RIDE
$99.95
E. B. GARRETT'S
FIRESTONE
"ACROSS FROM JOY THEATER"
PHONE 4260

1947 MODEL Harley-Davidson motorcycle 45. 13,000 miles. $295.00. Phone 3980-R. 9-6-A

BICYCLES REPAIRED
WELCH CYCLE SHOP
2310 Lee Ave. Phone 5293

MILL'S CYCLE SHOP
BICYCLES REPAIRED
LAWN MOWERS SHARPENED
2404 DESIARD PHONE 5244-W

Pick Up & Delivery Service
M. & S. CYCLE HOUSE, INC.
129 South Grand St. Phone 3442

17—Repairing, Serv. Stations

O. B. (Foots) Meeks Body Sp.
Complete Body and Paint Work
Monroe Auto Top & Body
Seat Covers—Convertible Tops
105 Wood, Opp. Court House Phone 620

OPEN ALL NIGHT
BERNELLE'S GARAGE
Phone 3387

OPEN SUNDAY!! ONE STOP SERVICE!!
C. L. COOK—AUTO REPAIR
520 Jackson Phone 3688

STEWART'S GARAGE
ACCESSORIES, PARTS & SERVICE
24 HOUR WRECKER SERVICE
PHONE, DAY: 9944 NIGHT: 2250-R

OPEN ALL NIGHT
Gen. Auto Repair Wheel Alignment
OWEN'S GARAGE
500 Cotton St., W Monroe Phone 4224

GENERAL AUTOMOBILE REPAIRS
TERRELL'S GARAGE
711 Trenton, W M. Phone 1700

WELLS' GULF SERVICE
PLENTY OF PARKING SPACE
207 N 5th Phone 7414

FENDER, BODY WORK & PAINTING
SEAT COVERS & UPHOLSTERING
THE DUCO SHOP
1111 DeSiard Phone 2606

18—Wanted—Automotive

MAHONEY'S AUTO PARTS
House of a million parts.
Cash for used cars—Wrecks—Burns
2007 DeSiard Phone 1123

NEW AND USED parts for any model car or truck. Dixie Overland Wrecking Shop. 2122 Cypress W M Ph 4981

16—Motorcycles & Bicycles

NEW!
1950 HARLEY-DAVIDSON MOTORCYCLES ON DISPLAY NOW
SEE THE NEW IMPROVED LINE FOR '50 AND LET US EXPLAIN THE MANY NEW FEATURES
HOWARD GRIFFIN
Phone 4682 712 South Grand

BUSINESS DIRECTORY

19—Business Services Offered

Two One-Ton Frigidaire Window Air Conditioners
Used As Demonstrators
At A Real Bargain
Walter Reed Refrigeration
725 N. 7th, W. M. Phone 1105

AUTOMOTIVE

18—Wanted—Automotive

Will pay cash for wrecked or burned Army Trucks.
Worley's Wrecking Co.
Phone 3048 Night Phone 3458

Will pay cash for cheap house trailers.
Worley's Wrecking Co.
Phone 3048 Night Phone 3458

CASH for Late Model Wrecked and Burned Cars Ritter's Auto Parts
1919 DeSiard Phone 2330

BUSINESS DIRECTORY

19—Business Services Offered

Bookkeeping & Tax Service
JAMES A NOWELL
PHONE 1539 215 BERNHARDT BLDG.

Ware Refrigeration Service
Air Conditioning Service
809 Winnsboro Rd. Phone 7608-M

Locks — Keys — Safes
Keys Fitted—Locks sold and installed.
Jackson-Thomas Lockshop
126 Jackson St. Phone 121

1st Class Auto Furniture Upholstering
A-1 UPHOLSTERERS
203 Plum St. Phone 6583

LUTHER'S WHEEL ALIGN. SERVICE
Pioneers in Wheel And Steering Gear Service
106 Olive St.
Phone 2908

Hislop Refrigeration Ser.
"YOUR NORGE DEALER"
202 Pine St., W. Monroe Phone 3656

VENETIAN BLINDS
CANVASS AND PLYWOOD AWNINGS
Old Blinds Completely Renovated
Prompt Delivery Free Estimate
BARNETT-NIXON MFG. CO.
3200 DeSiard St Phone 8929

COUCH REFRIGERATION
105 Bridge St., W M Phone 4577

M. & S. Cycle House, Inc.
Lawn Mowers Sharpened—Guns Repaired
129 South Grand St. Phone 3442

WINN TRIM CO.
Tailored Seat Covers Convertible Tops
804 Natchitoches Phone 3045

RED HOT RADIATORS
Readied For
HEAT TEST
Completely Conditioned to Keep Motors Cool!
Cleared and Sealed Against Leaking, Boiling, Overheating.
1-DAY SERVICE
All Makes — All Sizes
Genuine Parts, Best Equipment Used Throughout By
TOM'S RADIATOR HOSPITAL
306 North 3rd St., Phone 2576

SNAPP'S UPHOLSTERY
TUFTING, REFINISHING, REPAIRING
"UP TO A STANDARD— NOT DOWN TO A PRICE"
411 North 3rd St. Phone 5098

DIRT!!!
Any kind
Hauled any where
I. R. BRYAN
Phone 8132-W

H. H. REPAIR SHOP. REPAIR WASHING MACHINES, STOVES AND SHARPEN MOWING MACHINES. CALL 2840-W.

$500 REWARD
For any commercial refrigeration or air condition equipment we can't fix.
Givens Refrigeration Service
Phone 4555 Winnsboro, La

Electric Motors Repaired
All Types. Phone 6516
Ouachita Electric Service

SAFE, ADEQUATE WIRING
CHEEKS ELECTRIC SERVICE
ELECTRICAL CONTRACTING. PH. 7400.

Slip Covers professionally made in your home.
WORK GUARANTEED.
MRS. MARTIN PHONE 5030-W.

Commercial & Domestic Refrigeration
All Types of Home Appliances
W. P. REAGAN REF. SER.
214 Peach Ph. 4593-J-4626

BUSINESS GOES WHERE NEON GLOWS
NEON SIGN SERVICE
507 North 6th St. Phone 6189

19A—Beauty, Barber Shops

FRANCIS BEAUTY COLLEGE, Inc.
28 years experience has made it the largest and best. Low tuition rates. Pay as you go, monthly plan approved for Veterans and G. I. Training. Instructresses: Mrs Ophelia Francis and Miss Polly Parks. 206 Jackson, Monroe, La. Phone 3202. AIR CONDITIONED.

EMPLOYMENT

34—Help Wanted, Male

1ST CLASS SALESMAN
With ability to produce wanted by one of Monroe's leading New Car and Truck Dealers.
Automotive sales experience not essential if you have proven sales ability and able to meet public.
Permanent position, liberal compensation, salary commensurate with ability.
Write giving past sales experience to BOX 558 NEWS-STAR—WORLD
All information held strictly confidential.

BUSINESS DIRECTORY

19B—Corsetiers

SPENCER individually designed corsets and breast supports. Mrs. Ethel Newport, 1100 S. 4th. Phone 6888.

21—Cleaning & Dyeing

RUGS AND UPHOLSTERY
Cleaned in your home. Work Guaranteed.
M. K. Wilder Cleaning Service
Phone 5229-W.

COMPLETE ALTERATION SERVICE
MORNINGSIDE CLEANERS
3404 DeSiard St. Phone 8390

You'll Like Our Expert Dry Cleaning
OBER'S LAUNDRY
2403 S. Grand Phone 160

1-Day or 1-Hour Service
TOWER CLEANERS
105 Sterlington Rd. Phone 4505

For Quality Dry Cleaning and Laundry
SUNSHINE CLEANERS
511 DeSiard St. Phone 999

23—Heating, Plmbg., Roofing

Shaw's Roofing & Sheet Met.
Free Estimates Work Guaranteed
1520 Cypress, W. M. Phone 7579

26—Moving, Truckg., Storage

House Moving—Foundation Repairs
J. H. REDMOND
3800 Jackson St. Phone 7253-W

HOUSE MOVING
FOUNDATION WORK
K. C. NUGENT
PHONE 4002-R

27—Painting, Papering Decg.

PAINTING and paper hanging. Phone 9983-W. 9-10-A

29—Professional Services

PLASTIC FLOOR FINISHING
Phone 8228-W or 1253-J
HENRY ROGERS—A. E. JONES

Tolbird Refrigerator Ser.
Domestic and Commercial
509 Coleman, W. M. Phone 8096-9958-R

FLOOR SURFACING
C. C. BULLOCK PH 8029-J

30—Repairing & Refinishing

FLOORS
For more beautiful floors use Edmondsons floor finishes
E. S. WALLER
417 N. 2nd Phone 10695

PAINTING, paper hanging, general repairs. Good references. Phone 8561-W.

EMPLOYMENT

33—Help Wanted, Female

WANTED
Experienced Salesladies
For Shoe Department and Ready-To-Wear
Good Salary and Commission
Apply In Person
YORK CHILDREN'S SHOP
230 DeSiard St.

EXPERIENCED WAITRESS
APPLY IN PERSON ONLY
THE GREEN MILL.

COLORED maid. Good salary, steady work. Phone 898. 9-6-P

EXPERIENCED SALESLADIES WANTED
No Phone Calls
Interviews From
9:00 A. M. to 10:30 A. M.
J. C. Penney Co., Inc.

LADIES! If you are between 21-40, have neat appearance and would like to make $50-$100 per week. Call 2528-M today. 9-6-A

WANTED COLORED MAID.
PHONE 4512

ESTABLISHED business has opening for general clerk-typist. Knowledge of bookkeeping preferred but not required. Must be able to meet public. Give all details in first letter. Will be contacted for personal interview. Write Box 421, c/o News-Star—World. 9-8-P

34—Help Wanted, Male

WANTED. Good dairy hand, off the farm. Must be willing to work. Phone 5525-W. 9-6-A

benefits at AMAZINGLY LOW-COST. Telephone 577 or write Hall Funeral Association, Inc., Monroe, La., The best for a great deal less.
THE Hall Funeral Association, Inc., can save you money on your burial insurance. Over 10,000 have taken advantage of this in less than two years time. Telephone 577 and they will be glad to give you free of cost and without obligating you in any way, complete and full information about their NEW LOW-COST OUTSTANDING family group burial insurance for the entire family on all ages from 90 days to 90 years. For an example, assessment premium rate 3 months to 60 years of age—$300 complete funeral service as low as $3.00 per year. Asssesment premium rates from 60 to 70 years of age, $200 complete funeral service as low as $4.00 per year. Special policy and special rates for elderly people 70 to 90 years. Unusual liberal

HAVE vacancy for two insurance debit men with car and past 40 years of age. No experience necessary. Regular salary. Have vacancy for few part time men and women. C. A. Hall, Hall Funeral Home, Monroe, La.

EMPLOYMENT

34—Help Wanted, Male

WANTED: Hardwood flooring end matcher feeders and knot saw men to report to Frost Hardwood Floors, Shreveport, La., for work Tuesday morning, September 6. Call collect. Fowler 34261 or 34726 by Monday p. m. for details. 9-6-P

NEAT appearing man willing to leave city for semi-professional work. Excellent opportunity, salary and commission. Apply 421 DeSiard St. 9-6-A

WANTED: Handyman for Gus Kallio's Arena. Day time job. Must be sober and dependable. Apply in person. No phone calls. 9-7-A

RELIABLE MAN with car wanted to call on farmers in Ouachita Parish. Wonderful opportunity. $15 to $20 in a day. No experience or capital required. Permanent. Write today. McNESS COMPANY, Dept. A, Freeport, Ill. 9-11-A

WANTED: Solicitor for established route. Apply Monroe Steam Laundry. 9-5-P

35—Help Wtd., Male, Female

WANTED: A fry cook. Apply Primos Cafe. 9-6-P

CASHIER wanted: Apply in person Primos Cafe. 9-6-P

FOR YOUR PERSONNEL NEEDS
MONROE EMPLOYMENT
214 HENINGER BLDG PHONE 9900

36—Agents, Salesmen

SALESMAN WANTED
By nationally known soap manufacturer. Serving the retail grocery trade in Monroe and several adjoining parishes. An opportunity for ambitious, intelligent young man between the ages of 22 and 30. This is a good connection with opportunity for advancement. Prefer applicant living in Monroe or nearby. Guaranteed weekly salary, plus quarterly bonus. Automobile supplied. Business operating expenses paid. Adequate hotel allowance outside of headquarters. Applicant give full details, age, education, marital status, previous sales experience if any, and previous business connections. Write Box 559 % News-Star. 9-7-A

UNEXPECTED CHANGE makes available fine Rawleigh Business nearby. Splendid business secured in this district for many years. Exceptional opportunity for right man. Write Rawleigh's, Dept. LAI-120-201, Memphis, Tenn. 9-8-P

SALESMAN LIFE, GROUP AND ACCIDENT
Insurance. Salary or drawing account. $3,600 anually at start. Income at 65. Thorough training locally and at home office school. We require married man with some sales experience. Age under 45. Some college training. Give full details in first letter. Write Box 423, c/o News-Star. 9-5-P

OLD LINE Legal Reserve Insurance Co., expanding. Writing liberal Hospitalization contracts and all forms of life contracts. Advanced draw to qualified men. Write Box 420, c/o News-Star—World. 9-5-P

57—Farm & Dairy Products

PRACTICAL NURSING wanted to do in the home. Phone 2965-W. 9-7-A

38—Situations Wanted, Male

BOOKKEEPER-OFFICE MANAGER thirty-four years old with fourteen years general office experience. Monroe or vicinity. Write Box 513, Columbia, La. 9-7-A

FINANCIAL

41—Money To Loan

COOK & PREDDY
Prompt Courteous Loans
Pawn Shop
110 Catalpa Phone 2500

IMMEDIATELY
$50—$1,000
Auto—Furniture—Signature
Rogers-Lindsay
WHITE SYSTEM
137 N. 2nd St. Phone 3312

FRIENDLY Finance Service
Auto Furniture
LOANS
Signature Endorsers
Home of Friendly Loans
J. C. LOFTIN, Mgr.
Phone 8 308 Ouachita Bank

LOANS-LOANS
. . . On almost anything of value. If you need to borrow any money come to see us. We will let you have it if we possibly can, regardless of where you live. Usually you get the cash in ten minutes. Pay it back in easy monthly payments.
We Are Headquarters for Cash
MOTORS SECURITIES CO.
500 Walnut Street
Plenty Free Parking

Jiffy
Pay Day Loan Plan
$25
On Name Only
None of the usual red tape or questions. Just come in—walk out with the cash. Larger amounts up to $1,000 also available on signature or car.
AETNA FINANCE CO.
204 N. 2nd Phone 8384

FINANCIAL

41—Money To Loan

Quick Cash!
CAR PAYMENTS REDUCED regardless of where you live or who you now owe.
MORE CASH if you want it. You name it; we have it!
Five private offices where we lend cash (often in 10 minutes) on almost ANYTHING of value. Just ask for Mr. Dennis or Mr. Harbuck. You'll get ACTION!
MOTORS SECURITIES COMPANY, INC.
500 Walnut St.
Phone 3125

Yes to 4 out of 5
who come to PERSONAL
We like to say "yes". Proof: We served over a million people last year. Get $25 to $900 or more on signature, furniture, or car. Phone or come in today.

Repay Monthly	CASH YOU GET		
	$110	$190	$260
15 Mos.	$9.58	$16.47	$22.28
20 Mos.	7.77	13.33	17.98

Above payments cover everything! Loans of other amounts, or for other periods are in proportion. (11-A)
PERSONAL FINANCE CO.
213 BERNHARDT BLDG.
Over Walgreen's Drug Store
Phone: 1288 J. A. Higginbotham, Mgr.

AUTO LOANS
Are those big payments difficult to make?
REDUCE YOUR PAYMENTS
By Refinancing With Us
Fast-Efficient-No Red Tape
COMMERCIAL SECURITIES Inc.
Ground Floor Bernhardt Bldg.
109 N. 2nd St. Phone 920

INSTRUCTION

46—Private Instruction

Now You Can Finish
HIGH SCHOOL
By studying at home in your spare time. If you are 16 or older, write today for 40 page descriptive booklet to
AMERICAN SCHOOL
Dept. 12-A Pineville, La.

LIVESTOCK

48—Dogs, Cats, Pets, Etc.

ENGLISH Shepherd dogs and puppies, fine stock dogs or pets for children. W. E. Smith, Box 903, Muskogee, Okla. 9-25-P

COCKER SPANIEL PUPPIES
Dogs Boarded 50c G. E. Spencer. 389-W

50—Poultry and Supplies

BABY CHICKS
U. S. Approved
Pullorum Controlled
Hatching Every Wednesday
ROYAL FEED & SEED STORE
812 DeSiard Phone 1068

BABY CHICKS
WAYNE FEED — ALL KINDS
WE DELIVER, MON., WED., & FRI.
LANE WILSON SEED CO.
115 N. Grand Phone 387 6-7-P

Strong Furniture Co.
Has Added For Your Convenience A
LOAN SERVICE
And They Are Now LICENSED LOAN BROKERS
Offering You Quick Confidential Loans On Anything Of Value
No Co-Signers or Indorsers Necessary
526 DeSiard St. Phone 9628

MERCHANDISE

52—Articles For Sale

PAINT! PAINT!

Top quality outside white. Gal.	$4.50
Utility outside white. Gal.	$3.50
Flat wall paint. Gal.	$3.00
Top quality aluminum. Gal.	$3.50
Crosby pure turpentine. Gal.	95c

THE LIEBER CO.
100 Eleventh St. Phone 245 6-24P

KA-BAR POCKET CUTLERY
COMBINATION PADLOCKS
Miller-Guerriero, Hdw., Inc.
337 DeSiard Phone 151

HAVE YOUR
WINDOW PANES
Installed before cold weather comes. Call us for free estimate.
TWIN CITY GLASS CO.
507 Washington Phone 3657

Strong Furniture Co.
LICENSED LOAN BROKERS
Cash on anything of value.
Confidential. No co-signers.
526 DeSiard St. Phone 9628

Exchange Hdw. & Furn. Co.
FOR STAPLE HARDWARE & FURNITURE
105 North 6th St. Phone 384

Complete Repair Service
On all electrical appliances, refrigerators, washing machines, Schick and all electric razors.
Free Estimate. Pick-up & Delivery
BERNHEIM BROS.
821 DeSiard Phone 974

For the finest in refrigeration
Admiral Refrigerators
Low Down Payment. Easy Terms
Goodyear Service Store
306 Walnut St. Phone 1040

Upholstery Cleaning, Washing, Waxing
"WE DOZE BUT NEVER CLOSE"
Central Tower Service
Phone 252 Louisville & Sterlington Road

15 FT. CYPRESS BOAT FOR SALE, BARGAIN AT $50.00
SEE AT 310 N. 5TH. OR CALL 6095-J.

DAYTON SCALES
Friedrich Meat Cases And Coolers
L. N. Steward, Refrigeration
704 Louisville Ave. Phone 4005-4599

Ice Cold Watermelons
Open till 9:00 p. m and Sundays.
Freezer Locker 410 Cotton, W. M

LUMBER
All Grades and Sizes of Pine
Custom Surfacing
Custom Kiln Drying
Industrial Machinery & Supply Corp.
3901 Jackson St., Phone 3177 & 3178

TOLEDO SCALES
MEAT SAWS AND GRINDERS
SALES AND SERVICE
111 OUACHITA AVE. PHONE 5862

Electric Motors Repaired, All Sizes
MONROE ARMATURE WKS.
2019 DeSiard St. Phone 98

TENTS AND TARPAULINS
THE LIEBER CO 100 ELEVENTH ST

New Schwinn Bicycles. Used Bikes—Trikes
M. & S. Cycle House, Inc.
129 South Grand St. Phone 3442

MAKE LABOR DAY YOUR PLEASURE DAY
With a camera from our large selection.
GET IT NOW
Ed Hayman's Studio
218 Grammont St.
Phone 898
"The Store where Photography is NOT a side line."

SPECIAL
GUNS—(All Makes)
SHELLS—(Special Prices)
Pistol Ammunition
Star Furniture Co.
514 DeSiard Phone 1664

STUBBS' ELECTRIC CO.
DEALERS—CONTRACTORS
LIGHTING FIXTURES—APPLIANCES
"U PHONE US WE WIRE U"
206 North 2nd Phone 3488-2648

SEWING MACHINES
New Singer console electric machines and vacuum cleaners. Repairs, all makes, free estimates. Rentals. Buttonholes, covered buttons and custom made belts. Notions for every sewing need.
Singer Sewing Machine Co.
115 North 2nd St. Phone 5940

JUST RECEIVED
Large Shipment
Surplus Office Desks and File Cabinets
THE LIEBER CO.
100 Eleventh Phone 245

GENE'S SPORTING GOODS
712 S. Grand Phone 6804

JANITOR SUPPLIES
For schools, churches, hotels, factories, office buildings, institutions, etc.
The Best at No Extra Cost
118 S. Grand APEX Phone 2575

CLOTHES LINE POSTS
Metal tool boxes, bumper grill guards and ladder racks made to order.
PETTY'S WELDING SHOP
506 Coleman. W M. Phone 8689

52—Articles For Sale

MERCHANDISE

52—Articles For Sale

WALNUT dining room set; sun porch set, mahogany bedroom set; walnut bedroom set; chests of drawers, vanity; dresser, sewing table; kitchen tables, chairs, lamps, glassware, rugs, gas heater and lawn mower. 501 Erin., Phone 279. 9-13-A

WATER SOFTENERS & IRON REMOVERS
WATER PUMPS
DEEP & SHALLOW WELLS DRILLED
GENERAL GAS CORP.
FREE WATER ANAYLSIS
708 Trenton, W M Phone 174

FOOTBALL EQUIPMENT
Lockhart-Blair Sports Shop
119 North 2nd St. Phone 6851

PAINT SPRAY EQUIPMENT FOR RENT
NO. LOUISIANA EQUIP. CO
Phone 201 2705 DeSiard St.

Air Pillows	50c to $1.00
Boys' Tents	$6.50 and $10
Folding Canvas Cots	$3.50
Mosquito Bars	2.50
Double Deck Bunk Beds	4.00
Stainless Steel Picnic Dishes	1.00
Barbeque Griddles	4.50
Porch Settee	8.50
Outside White Paint (gal.)	3.50
New Steel Filing Cabinets and Desks	

THE LIEBER CO.
100 Eleventh St., Phone 245

Fishing and Hunting Supplies
C. & D. HDW. & FURN.
903 Montgomery, W. M. Phone 6548

FOR GRACIOUS LIVING
Pennsylvania Solid Cherry By Lewisburg....
SETTEE AND CHAIR
Step-Stool End Tables
Cape Cod Chairs
BUILT FOR LASTING BEAUTY
Home Furniture Co.
DeSiard at N. 5th, Monroe, La.

LADY'S tuxedo style coat, size 16. Dark red, grey fur, practically new. $50. Phone 8768. 9-11-A

ONE GUITAR and music stand. Good condition. Call 5584. 701 Auburn. 9-7-A

Headquarters For
FREEZER Materials
* Wrapping
* Sealing
* Packaging
* And All Freezer Accessories
Sears' Low Price
Sears Roebuck & Co.
Monroe, La. Phone 6710

FIRE EXTINGUISHERS
SMITH SERVICE & SUPPLY
708 Alabama Phone 7743-W

55—Building Materials

Doors - Windows, All Sizes
BIRD ROOFS
MONROE LUMBER & SUPPLY
9th & DeSiard Phone 1791

REROOF—Repair, Remodel, 10% down. 36 months to pay. Phone 6597.
T. A. SANDERS LUMBER CO

PRESTON LUMBER CO.
1814 Olive St. Phone 634

GLIDDEN PAINTS
SUPERIOR LUMBER CO., Inc
2900 LOUISVILLE PHONE 84

STRUCTURAL STEEL
BEAMS, CHANNELS, ANGLES, PLATES, BARS, FABRICATED STEEL FOR BUILDINGS, ESTIMATES GIVEN WITHOUT OBLIGATION
M. KAPLAN & SON
PIPE—STEEL—MACHINERY—SUPPLIES
9th & Adams Sts. Phone 942-744

CENTURY BRICK PLANT
Common & Face Brick—Your Selection Request of Your Local dealer or call plant
Phone 9683 Sterlington Road

JOHNS-MANVILLE SIDING
Flintkote or Bird Roofing
J. C. STEELE LUMBER CO.
Phone 866

Complete Home Building Service
F. H. A. Loans
SOUTHERN BUILDERS SUPPLY
18th and Olive Phone 8401

Monroe Concrete Step Co.
CONCRETE CONTRACTORS
Ready-Made Steps, Piers, Stepping Stones
1612 DeSiard Phone 802

DO IT NOW!
Add That Extra Room, Repair Or Re-model
*No Down Payment
*No Mortgage
*No Red Tape
*Small Monthly Payments
Our Quality Materials Will Stand The Test Of Time and Wear
TURPIN LUMBER & SUPPLY CO.
Louisville and DeSiard
Phone 175-176

Johnson Lbr. & Supply Co.
2815 CYPRESS, HWY. 80, WEST MONROE
PHONE 8330

Dirt, Sand, Gravel Hauled
Phone 8139-R.

"HIGH QUALITY LUMBER"
B. L. P. Paints, Window Units and Doors, Screen Doors. Fir Plywood.
J. B. McCOY LUMBER CO.
901 So. Grand, Ph. 2686-4742

QUALITY LUMBER
GET OUR PRICES BEFORE YOU BUY.
R. W. Butler And Sons Lbr. Co.
2½ MILES WEST ON HWY. 80
W. Monroe Phone 86

MERCHANDISE

55—Building Materials

CENTURY READY-MIX
Quality Concrete Mixed to Specification. Delivered to job site.
1100 Louisville Ave Phone 3501 or 5188

LUMBER—BUILDING MATERIALS
PARLOR CITY LUMBER CO.
1000 MISSISSIPPI ST PHONE

56—Business & Office Eqpmt

NEW & USED WOOD & METAL OFFICE FURNITURE
FERD LEVI STATIONERY CO.
107 DESIARD ST. PHONE 208

Wanted To Buy
Used Typewriters and Adding Machines
DAVIDSON OFFICE EQUIP.
210 North 2nd St Phone 4707-4708

NEW AND USED
Cash registers, Underwriters' label safes, Charge Account systems. Service. TERMS
McCASKEY
Phone 10256-M, P. O. Box 1092, Monroe, La.

Office Machines Sales & Service
Standard Office Supply Co.
125 St. John St Phone 3030-3031

58—Farm Equipment, Supplies

COTTON PICK SACKS
Best quality 8-oz. cotton duck sacks in 7½ and 9 ft. lengths, plain or tar bottoms.
$1.89 and $2.09
400 Lb. Farm Trailers
$104.95
Sears Farm & Auto Store
107 N. 4th St. Monroe, La.

Attention Farmers!
3 and 4 BALE
Cotton Trailers
Ready To Go
Oliver Tractor and Implement Co.
Oliver Tractors-Parts-Service
Louisville Ave. Phone 6558

59—Fuel, Feed, Fertlizer

PURINA CHOWS
FEEDERS SUPPLY CO.
"A FEED FOR EVERY NEED"
3700 JACKSON PHONE 5702

FARM SERVICE CENTER
PURINA CHOWS
1509 Cypress W. Monroe Phone 8154

62—Household Goods

ELECTROLUX CLEANERS
Parts and Service—C. O. Tillman
Phone 4986-J 605 Washington, Monroe

FOR SALE: Exquisite carved French walnut bedroom suite. Bed, marble top dresser, mirror, lady's desk and bench. Perfect condition. Phone 9563-J.

Good Used 6 ft. Servel Refrigerator $125
Boxes .... $7.50 up
50c Down — 50c Per Week
MODERN APPLIANCE
307 Louisville Phone 7300

STUDIO Couch-Bed. Good condition. 406 Jackson St. 9-5-P

2-PIECE living room sofa bed suite, slip covered; 9x12 Olson wool rug. Reasonable. 305 Stubbs Ave. 9-7-A

SPECIAL SALE ON
CHROME DINETTE SUITES
3-pc. Was $42.50, now $35.00
5-pc. Was $72.50, now $57.50
5-pc. Was $86.50, now $56.50 (Porcelain Top)
5-pc. Was $135.00, now $110.00
Home Furniture Co.
DeSiard at N. 5th Monroe, La.

MERCHANDISE

62—Household Goods

HARTMAN wardrobe trunk. Excellent condition, cheap. Phone 5177-W. 9-7-A

ROUND dining table $8. Baby bed complete $16.50. Breakfast room suite $12.50. Hamilton Furniture Co., 3508 Jackson St.

REASONABLY PRICED Victorian furniture consisting of divan and two chairs. Phone 2684, or see at 710 Calypso St. 9-6-A

ANTIQUE walnut dining table over 100 years old, perfect condition. Jenny Lind beds and dressers. Lamps, old glass, and China
HUME'S ANTIQUE SHOP
MER ROUGE

FOR SALE: 3 Westinghouse automatic washers, 1 Hamilton gas dryer, 1-100 gal. hot water heater. J. N. Donovon, 311 S. Chestnut St. Tallulah, La. 9-9-A

COMPLETE LINE OF
NEW & USED
RADIOS AND FURNITURE
BERNHEIM FURN. CO.
815 DeSiard St. Phone 974

USED gas ranges. Over 50 to select from. Priced from $29.50 up.
GLOBE FURNITURE CO.
1411 DeSiard Phone 3541

BEDROOM suite $29. Sewing machine $24.50. Dresser $5.90. 2-piece living room suite $9.90. Sofa bed $19.50. Occasional chairs $2.98. Hankins Furniture Co. 116 Sixth St. Phone 9564.

USED 9-piece dining room suite. Reasonable.
HEFLEY FURN. CO.
122 Cotton St. Phone 5858

YOUNGSTOWN KITCHENS
Plumbing fixtures, floor furnaces. Installation and Repair Service.
KELLY PLUMBING & HEATING
602 Louisville Phone 4415

NEW & REBUILT
ELECTROLUX CLEANERS
PARTS & SERVICE
615 ST. JOHN ST PHONE 8239-J

6 FT. Kelvinator refrigerator. Completely rebuilt. Guaranteed. Perfect condition. $65 cash. Phone 7608-M. 809 Winnsboro Rd.

EXPERT REPAIR SERVICE
ON ALL TYPES VACUUM CLEANERS
KIRBY SALES & SERVICE
404 Louisville Ave Phone 6513

GOOD REBUILT GAS RANGES
Stove catches, springs and handles
COOPER SALES CO.
307 Pine St., W. M. Phone 8540

8 FT. SERVEL ELECTROLUX GAS REFRIGERATOR NEW UNIT. $195.
Phone J. M. Gilstrap, 8066

PORTABLE washing machine and wringer in excellent condition. Ideal for baby's laundry. $20.00. Call 8846-M. 9-6-P

1 ANTIQUE bed. In good condition. Call Mrs. Jessie B. Thompson, 405 Pine St. Phone 3703-J. 9-6-A

NEW
GE
(General Electric)
REFRIGERATORS
$189.75
at
BABER'S
"YOUR GENERAL ELECTRIC DEALER"
1020 N 4th St Phone 7306

Wholesale Retail
MAYBERRY'S TRADING POST
New 16" Window Fan . . $17.50
2 Nice Walnut Bedroom Suites, each $80.00
5-Piece plastic chrome Breakfast set, usual price $135, our price $65.00
Refinished marble top chests
Many marble top tables
6 Antiques Dining Chairs, cane bottoms $75.00
Walnut End Tables $2.00
Gas Stoves from .... $12.50 up
New furniture, Used furniture, Antiques, China and Pianos arriving every ten days on this trailer.
225 6th Street Phone 536

62—Household Goods

15 DAY SPECIAL
FREE INSTALLATION WITH THE PURCHASE OF A
NORGE
Electric Range
FULLY AUTOMATIC
HISLOP
Refrigeration Service
202 Pine St., W. M. Phone 3656

WATCH OUR ADS EVERY DAY FOR CLOSE OUT SPECIALS ON
NEW
General Electric Appliances
TODAY'S SPECIAL
Electric Clothes Dryer
Regular Price $249.95
Special Price $176.22
Couch Refrigeration Co.
105 Bridge St., W. M. Phone 4577

MERCHANDISE

62—Household Goods

New York Hdwe. & Furn. Co.
A complete line of hardware and furniture.
625 DeSiard Phone 5500

MATTRESSES: New, repaired or made into innersprings. Call 2744 or write Ouachita Mattress Co., Monroe, La

NEW and used Bendix washers and Servel refrigerators. Call Ginger Bubb. 3860-W. 9-24-P

THOR SPIN DRYER Washer. A-1 condition. $75. Call 5961. 9-9-P

NECCHI
THE WORLD'S FINEST SEWING MACHINE
THE ONLY SEWING MACHINE HAVING:
BALL BEARING OILERS
CALIBRATED PRESSER FOOT
SNAP OUT RACE AND HOOK FOR EASY CLEANING
COMPLETE THREE SHAFT DRIVE
2 CONNECTING RODS INSTEAD OF ONE
THESE ARE THE REASONS NECCHI SEWING MACHINES carry a lifetime guarantee and approval by Good Housekeeping.
Convenient terms—Free Competent Service
Southern Sewing Machine Exchange
816 Crosley, W. M. Phone 9503

USED ICE BOXES $5.00 UP
Walsworth Furniture
116 Cotton St., W. M. Phone 4567

BRAND NEW 9 ft. deep freeze. Never been uncrated. Cheap. Phone 7229-W. 9-6-P

65—Musical Merchandise

SPECIAL!
10,000 Used Records
25c Each
Race—Hill-Billy—Popular
E. R. MUSIC CO.
110 6th St. Phone 3721

Conn Band Instruments
(NEW & USED)
RENTAL PLAN
REPAIRS
Hewitt-Dew Music Co.
246 DeSiard Phone 3162

66—Radios, Pianos, Etc.

Wholesale Retail
MAYBERRY'S TRADING POST
Small good name brand pianos from $97.50 to $275. All tuned and adjusted by long experienced piano man and a Money Back Guarantee with each piano.
225 6th Street Phone 536

ROARK BROS.
Dealers For Great Name Pianos
*Knabe
*Kimball
*Betsy Ross Spinet
*Ivers and Ponds
*Musette
New and Used
Every piano tuned and adjusted to your satisfaction.
703 Jackson St., Phone 3544

MARINE PIANO HOUSE
NEW AND USED PIANOS
3210 DICK TAYLOR. PHONE 1882-J

.. BAND INSTRUMENTS
ALL TYPES OF BEGINNERS' INSTRUMENTS.
ROARK BROS.
703 JACKSON PHONE 3544

67—Seeds, Plants, Flowers

TRACTOR WORK—Plowing, discing, grading. D. L. Bryan, Ph. 4345, Rt. 1, W. M.

We Will Disc Your Plot, Large or Small
$4 Per Hour
Call 578

FLOWER DIRT
ALSO FILL-IN DIRT
$5 Load Phone 1872. If no answer 3118

Fall Garden
Plant Now
Turnips, Mustard, Beets, Carrots, Lettuce, Onions, Radishes, Spinach, Swiss Chard, Collards and Cabbage.
TYNER PETRUS CO.
West Monroe, La.
"Your Fall Garden Headquarters"

70—Wanted To Buy

WANTED TO BUY
USED FURNITURE
Snyder Hdw. & Furn. Co.
325 Trenton & 226 Cotton Sts. W. M.
Phone 1778

WILL pay highest prices for furniture and any other article of value. Brennan Utilities, Phone 316, Across from Mo. P. Depot.

TOP prices paid for good pine logs.
R. W. BUTLER & SON LBR. CO.
PHONE 5643

IF IT'S FOR
SALE
CALL OR COME BY
JOHN'S TRADING CO.
2205 DESIARD ST.

PINE AND HARDWOOD logs delivered to our mill. Parlor City Lumber Co. Phone 4. Monroe, La.

REAL ESTATE FOR RENT

71—Apartments, Furnished

FOR RENT: 3-room furnished apartment, private bath, garage. Close in, W. M. $52.00 per month. Write to Box 254 c/o News-Star. 9-8-A

FURNISHED APARTMENT for rent, just off Jackson. 3 blocks from post office. Couple only. 115 Layton. Ph. 3657.

DUPLEX. 3 rooms. Private bath. Move right in. 400½ Wood St. Phone 1724. 9-7-A

2-ROOM furnished apartment. Adjoining bath. Electric refrigerator. Quiet couple. 303 Filhiol, W. M. 9-6-A

2-ROOM apartment. Adjoining bath. Phone 4075-J 9-7-A

BEDROOM or apartment, near Jr. College. Phone 4621-J, after 6 p. m. or Sunday. 9-6-P

4-ROOMS. Private bath, garage. Adults only. 1007 North 5th, Monroe. 9-6-P

ONE ROOM furnished apartment. Private entrance. 618 Oak St. Phone 4412. 9-7-P

REAL ESTATE FOR RENT

71A—Apts., Unfurnished

2 UNFURNISHED rooms, W. M. Phone 6869-W. 9-7-A

SOUTH Side apartment, 3 rooms, newly decorated. Reasonable. Phone 8265-W or 3459-J. 9-6-P

2-ROOM upstairs unfurnished apartment. No children. 602 Jackson St. Ph. 612.

4 rooms unfurnished, private bath. Utilities paid. $75 per month. 509 Hall St. 9-6-A

72—Business Places

COMMERCIAL LEASE
202 Louisville Ave. 1st floor. 44'x62'. Brick building.
Large building with living quarters. Corner N. 7th & Crosley Sts., W. M.
506 Louisville Ave. 6-room house. Lot 50'x76'.
E. R. & LELA K. BREARD
Phone 649, 8407-J

OFFICE for rent on ground floor, 319 Trenton St., West Monroe, La., Pho. 119-J or 420. 9-10-P

FOR RENT—NEW HOTEL
23 Rooms—Lobby 18'x80'
Also
New Store Bldg. 34'x80'
110-112 6th St.
See Kokinos—Phone 1005

Business Location, W. M.
Approximately 500 ft. fronting on Natchitoches St., opposite new drive-in theater under construction.
CALVERT
303 Cotton St., W. M. Phone 1528, 9 to 5

FOR RENT—2 metal warehouses on railroad track at North 9th street, Monroe, next to Dixie Bedding and Furniture Co. Rent reasonable. Call Joseph Kusin at 362.

FOR RENT OR LEASE: Grocery store with fixtures. $65 per month. Stock, cash register, fan at inventory, $800. Phone Myrtice Smith, Rt. 4, Sterlington Rd. 40-W. 9-6-P

77—Rooms With Board

ROOM AND BOARD for 2 men. Ph. 4074. 311 N. 3rd. Bridges Home. 9-7-A

COMFORTABLE rooms, excellent meals. Close in. The Foy House, 204 Breard. 9-6-A

78—Rooms Without Board

FRONT BEDROOM. Private entrance. Close in. Attic fan. West Monroe. Call 5182-M. 9-12-P

LOVELY BEDROOM, kitchen privileges if desired, in West Monroe. Phone 2339-W.

NICE furnished bedroom. Innerspring mattress. Adjoining bath and telephone. Private entrance. 607 North 6th., W. M. Phone 8284-J. 9-7-A

DOUBLE BEDROOM. private bath. Also single room. 313 North 2nd. 9-7-A

CORNER BEDROOM. Large fan. Adjoining tile bath. 1020 Riverside. 9-2-A

ROOM FOR RENT. Kitchen privileges. Couple. Phone 3637-R. 9-9-A

LARGE front bedroom. Nicely furnished. Adjoining bath. Garage. 308 Bres. Ph. 6982-J. 9-9-P

NICELY furnished front bedroom on bus line. Adults only. Phone 7605-W.

WILL share my lovely home with 2 or 3 working girls. References. Phone 3226-R. 9-6-P

LOVELY bedroom. Freshly papered. Employed person. Second house from Post Office on Grammont St. Phone 302. 9-5-P

ROOMS—$4 per week. Gentlemen only. 401 Layton Ave. Phone 5528. 9-13-A

$5 per Week
EARLE HOTEL
231 S. Grand St. Phone 3180

UPSTAIRS bedroom, near bath. Private entrance. Prefer men. Phone 4467-W. 9-10-A

ROOM for rent for 2 working girls, kitchen privileges. 3 blocks from town. Phone 3637-R. 9-1-49

LARGE bedroom with twin beds. Gentlemen only. Phone 1457-J. 8-29-P

80—Offices and Desk Room

ONE OR TWO OFFICES, 13x13 in Woolworth Bldg. Apply 231½ DeSiard St. 9-7-A

83—Wanted To Rent

COUPLE and baby needs apartment. Prefer North Side. Phone 2093-M. Mrs. Graves. 9-11-P

WANTED: 4 or 5 room unfurnished house by employed lady and mother. North Side preferred. Phone 5157. 9-6-P

WANTED: 3 or 4 room furnished apartment or house by young couple. Husband is engineering employee of Ford, Bacon & Davis. Prefer North Side. Must be near bus. Call C. J. Carney at 5660 or 9843-J. 9-9-P

YOUNG couple desires 2 or 3 room furnished apartment. Prefer North Side or W. Monroe. Write or call Mr. Carl Shipp at Wisner, La. 9-7-P

WANTED TO RENT
4 or 5 Room Unfurnished House
Prefer West Monroe.
Will Furnish Good References.
Guarantee Good Care.
Permanent Renter.
Phone 770-J

REAL ESTATE FOR SALE

84—Business Prop. for Sale

CURB MARKET. Complete with building, stock, and equipment. Walk-in refrigerator, cash register, etc. Located at 118 Louisville Ave., $1,575.
MODERN TOURIST COURT. 15 cabins on main highway. Present income $750 per month.
STORE BUILDING, all fixtures. Lot 50 x 100. Intersection of Smith St., and Jonesboro Hwy., W. M. $5,000.
MODERN CAFE, good location. For lease or sale. Fully equipped. Doing good business.
FOR RENT, lease or sale. Store building filling station. Lot 65 x 108. Corner Reagan and Bancroft Streets. For rent or lease $75 per month. Sale price $5,300.
408 ALLEN ST. Tin warehouse. Next to alley. For quick sale $1,000.
GENERAL MERCANTILE business consisting of grocery, dry goods and shoe department. All fixtures. Goods at inventory. $25,000. Located in growing town, Northeast of Monroe.
1601 WINNSBORO RD., store building with living quarters. 1500 ft. floor space. Corner lot 100x150. $8,500
ESTABLISHED GROCERY business, 28 x 54, cafe building 18 x 28. Building. Stock and inventory all equipment. Lot 84 x 150. Ample parking space. 2 years old. Conveniently located within city limits of Ruston, La. $26,250.
CAFE, doing good business. Ideal location, Monroe. stock, equipment. $3,000
E. W. CRUSE, PH. 5400
BERNARD SMITH
A. J. Lester, Ph. 5400 or 4308
J. G. Taliaferro, 5400-8868-W
NORTH THIRD & BREARD STS.

JIMERSON'S CAFE at foot of old traffic bridge in W. Monroe. Doing good business. Ill health cause of selling. $2,750.
MRS. R. E. (LILLIAN) DAVIS
Phone 1094 or 4054

BY OWNER. Drive-In Cafe in W. Monroe. Doing grand business. Must sell immediately. Call 1426-7992-J.

REAL ESTATE FOR SALE

84—Business Prop. for Sale

PRACTICALLY new complete saw mill. Capacity 10 to 15 thousand. Give away price. Grayson, La. Write Box 124, c/o News-Star. 9-9-P

BY OWNER: New 5-room house, one bath. Nice lot 50 x 150. Near bus line. Partially financed. 402 Herman St., W. Monroe. Phone 8686 or 617. $5,500 8-16-P

Building at Selman Field
40 x 108. Phone 803

85—Farms and Land For Sale

6 ACRES
Just North Natchitoches Road, 2 miles from Trenton St. (old Doctor Barber place) 5-room home with front porch and sleeping porch, 3 barns, plenty shade trees and fruit trees. Lights, gas telephone, well with electric pump. $7,350.

HI-WAY 80
7 miles west. 5-room modern home. 5 acres. Cleared land. Garage, barn and orchard. Good well and electric pump. Also drive-in cafe and bar completely furnished and leased.

TROY & NICHOLS
Hotel Frances Corner
Office Phone 6535
Nights and Sundays Call
Gochenour 2492

SIBLEY
80 acre farm. Nice farm residence. Adjoins Jim Williams' Place. All minerals included in purchase price. $2,000.
FAULK & FOSTER
212 Ouachita Bank Bldg. Phone 4303

For Real Estate Values
See These Listings
20 ACRES, on Aulds Chapel Rd., adjoining Jordan Place. ½ minerals. $825.
9½ ACRES, Natchitoches, Rd., and I. C. R. R. across from Dormis' Store. $1,900.
SWARTZ, LA., 4-room house, ½ acre. 1 mile north of depot. The Boykin Place. $2,000.
40 ACRES, 5-room house. The Brumfield Place on Steep Bayou Rd. $5,250.
160 ACRES, three 5-room houses, 3 barns. Butane gas. 1¾ miles from Hedgon Store on Oak Grove Rd. On school bus and mail route. $16,000.
40 ACRES, fenced& 3-room house. 3½ miles east of Rayville on mail route. Less ½ mineral rights. $4,200. Cash $1,000. Balance in 8 years.
40 ACRES, 4-room house, garage, barn. 2 miles northeast of Darnell, La. Less ½ mineral rights. $4,000.
40 ACRES, 4-room house, barn, outbuildings. Located 1½ miles east of Darnell, La. The Phifer Place. $3,350.
25 ACRES, hog wire fence. 2-room house. Open cattle range. 1½ miles off Monroe-Columbia Hwy. on Prairie Rd. $1,500.
BAWCOMVILLE, 1 acre. 4-room house. The Griffin Place. $1,550.
20 ACRES, large 4-room house. ½ mile southwest of Cross Rd. Grocery. $4,500.
E. W. CRUSE, PH. 5400
BERNARD SMITH
A. J. Lester, Ph. 5400-4308
J. G. Taliaferro, 5400-8868-W
NORTH THIRD AND BREARD STS

240 ACRES, fenced. Known as Berry Stock Farm, 6-room house. Large store, leased until April, 1950. $500 hardwood timber. ½ mineral rights, 8 miles out Jonesboro Road. Contact Sandle Berry, Route 3, Box 112, W. M. 9-8-P

86—Houses For Sale

HARRELL RD., 10 acres. Large 4-room house. Lights, water, Butane gas. $4,000.
NEW 4-ROOM house. 1 acre. Lights, water Harrell Road. $1,950.
3808 HARRISON ST. Sherrouse Addn. large garage apartment. $4,750.
211 ADAMS. Large 7-room house $5,000
HWY. 80, W. M. 5 rooms, 2 acres, $6,400.
FOR COLORED
Corner and inside lots, Renwick Addn.
C. E. BUCKLEY
1215 St. John St. Phone 1074

805 AUBURN AVE.
Lovely 2-bedroom home with sleeping porch. Hardwood floors. Attic fan. 2 porches. Garage. Well landscaped lot. Price $10,500. F. H. A. commitment $8,300.
BRES AVE.
Lovely 3-bedroom home. 2 baths. Large living room with fireplace and mirror. Modern kitchen with breakfast nook. Attic ventilation. Venetian blinds. 2 floor furnaces. Garage. Well landscaped lot.
EMERSON ST.
Practically new 2-bedroom home. Plenty cabinets and closets. Modern bath. Venetian blinds. 3 floor furnaces, attic ventilation. Hardwood floors, asbestos siding. Garage. Corner lot. $11,500.
1703 NORTH 5TH ST.
Lovely 2-bedroom home. Large living room with fireplace. Asbestos siding. Slate roof. Double garage. Immediate possession. Shown by appointment.
MILTON ST., FAIRVIEW ADDN.
Lovely 2-bedroom home. Plenty of closets. Modern bath with shower. Hardwood floors. $9,750.
805 K STREET
New 3-bedroom home. Hardwood floors. Textone walls. Large lot. $11,800.
FAIRVIEW ADDN.
Lovely 3-bedroom brick home. Attic ventilation. 2 air conditioning units. Excellent condition. $17,500.
NORTH SIDE
New 2-bedroom home with pine panel den. 2 baths. Floor furnace. Attic fan. Dish washer. Double garage.
901 COLE AVE.
Practically new 5-room house. Hardwood floors. Corner lot 70x160. $8,250.
1402 McGUIRE AVE.
Modern 3-bedroom home, 2 screened porches. Attic ventilation. $6,950.
GORDON AVE.
Garage apartment, good condition. Lot 50x150. Near schools. Quick possession. Unfurnished $4,800. Furnished $5,500.
SOUTH 2ND ST.
Large 5-room house, modern bath. Hardwood floors. Attic ventilation. 2 screened porches. Immediate possession. $6,800.
107 POPLAR
Large 5-room house, bath, screened front porch. Immediate possession. $3,900.
806 WINNSBORO RD.
Large 6-room house, bath. 2 screened porches. 5 acres.
SOUTH SIDE
Large 4-room house, newly redecorated. Quick possession. $4,000.
2721 SOUTH GRAND
Duplex, 4 rooms and bath each side. Garage. One side vacant. $6,850. Revenue $80 per month.
SUBURBAN HOME
New 3-bedroom home. Living room and dining room combination. Kitchen with plenty cabinets. 3 floor furnaces. Modern bath. Asbestos siding. Breezeway with casement windows. Attached double garage. 1½ miles from city limits on Wellerman Road. Lights, good well water. 12 acres $12,000.
40 ACRES
Large 5-room house. Porches. Good well water. Pasture. $7,800. On Wellerman Rd., W. M.
2309 NYE STREET, W. M.
Splane Addn. Practically new 5-room house. Corner lot. $6,900.
507 NORTH 5TH, W. M.
6-room house. Good condition. Screened porch. $6,000.
GROCERY STORE, W. M.
Good location. All fixtures and equipment plus inventory. Doing thriving business.
BENSON ST., W. M.
Large 4-room house and bath. 2 porches. Window fan. Quick possession. $3,500.
MRS. L. G. GILLILAND
502 Rochelle Ave. Phone 1114 or 151

BY OWNER
810 Mill St., W. M. 2-Bedroom home, 2 porches. Already financed. Corner lot 100 x 150. Shown by appointment. Phone 8370-W. 9-6-P

REAL ESTATE FOR SALE

86—Houses For Sale

LOVELY new 2-bedroom home, hardwood floors, spacious closets, asbestos siding. Near school, Riverbend Addn., W. M. $6,800.
4-ROOM modern house. Large lot. Plenty shade. 300 Circle St., W. M.
LOVELY 2-bedroom home. Asbestos siding. Hardwood floors. Large lot. North Side, W. M.
204 POWELL, McGuire Addn., W. M. Practically new 2-bedroom home. Hardwood floors, garage. Lot 100 x 100. $6,500.
507 STELLA, W. M. 4-room modern home. $4,500.
2204 CYPRESS, W. M., Commercial property. Large building, concrete floor. Corner lot.
BOURLAND & BOURLAND
1211 Cypress, W. M. Phone 2537

STUBBS AVE. 3-bedrooms, 2 bath rooms, large screened porch, completely furnished, ready for occupancy. Shown by appointment.
SHERRROUSE AVE. (Jr. College area) 2-bedrooms and den. Has everything that could be desired in a beautiful home. Call for appointment.
GLENMAR AVE. 3-bedroom home, corner lot, attractive price.
VERNON STREET (near Charity Hospital), 5-rooms, good condition, partially financed, small down payment.
LEE AVE. 6-room house, large lot, screened porch, real bargain.
WEST MONROE
LAZARRE AVE., Large 6-room home, garage and store room. Easily financed.
CORNER OF PINE AND COTTON STS. 5-room house, corner lot. Good business location.
NEAR PAPER MILL. 5-room house, large lot, shade trees, reasonably priced.
LESTER & LESTER
(Geo. W. and Erie B. Lester)
1412 South Grand St. Phone 3988

3-BEDROOM furnished house, 1511 South 3rd St. Excellent condition. $8,000. Phone 8839-J after 6:00 p. m. 9-7-P

Suburban Property
Our Specialty—See These
80 ACRES
Fronting Highway 80. Sell all or part. Make me an offer for down payment.
61 ACRES. Good 6-room house. Barns and out buildings on Ouachita River. Tractor optional. $9,000.
46 ACRES, 5-room house, Arkansas Rd. All city conveniences. Can be financed.
40 ACRES, new 2-bedroom house. Just off Winnsboro Rd. Immediate possession.
BAYOU DESIARD
Outstanding modern home. Has every convenience. 100 fruit trees.
N. 7TH, W. M.
2-BEDROOM home. Nice lot. Garage, house newly painted. For quick sale priced at $5,250. 2-room storage house.
3-BEDROOM HOME
Very best construction. 90 ft. frontage facing private lake. Large rooms throughout.
McGUIRE ADDN., W. M.
NEW 2-bedroom house. Beautiful location. F. H. A. loan available. Price $6,850.
SOUTH GRAND
2-BEDROOM home. Asbestos siding. On 2 lots. On bus line. $4,950.
2-ROOM house, South Side, W. M. $1,600.
INVESTORS!
NORTH SIDE, furnished apartment house. Corner lot, plenty of shade trees. Potential commercial property. Good revenue. Income more than $300 per month.
MRS. ALICE DAVID
Phone 7474 or County 7705

NORTH SIDE
NEW 3-bedroom, brick. Tile bath, attic fan, large lot.
3-BEDROOMS and den. In perfect condition.
2-BEDROOMS. Corner lot. Excellent offer. $9100.
MRS. R. E. (Lillian) DAVIS
PHONE 1094 OR 4054

For Real Estate Values
See These Listings
207 OAKLAND ST., W. M. 4-room house, bath. Linoleum rugs. Lot 50'x100'. Good condition. $3,750.
HWY. 80, 5-room house. Bath. 2 screened porches. Insulated attic. Also 2-room house, bath, screened porch. Double garage, pecan tree, plus orchard. 8 acres. Opposite Hill Top House, 7 miles from New Bridge, W. M. Price $9,500.
3504 LEE AVE. 5-room house. 3 rooms available. Lot 50 x 115. $1100 cash and move in. $35 a month payments. Already financed.
607 NICHOLS. House one year old. 3-bedrooms, living room, breakfast room, and kitchen $3500 F. H. A. approved loan Lot 60 x 133. For quick sale, $5000.
208 N. 5th, W. Monroe. New 6-room house. Bath, garage. Can be handled on G. I. $7,000.
102 S. 2ND. St., W. M. Duplex, 2 furnished apartments. 2 baths, large front porch. Double garage. Lot 47½' x 150'. $6950.
3809 DICK TAYLOR. 4-room house, bath, Venetian blinds, attic fan, hardwood floors. Lot 50 x 150. $6850. F. H. A. and G. I. loan 100%.
ARTHUR ST. Honest John Addn. No. 2. 3-rooms. Lot 50 x 100. $575.
1501 WINNSBORO RD., Large 3-room house. Lot 50 x 150. $1,850.
113 TEXAS AVE., 2-story apartment building. Also 2 garage apartments. Revenue $265 a month. Lot 50 x 150. $12,000.
1006 N. 7TH, 5-room house, bath, sleeping porch. 2-bedrooms. $8,300.
807-807½ N. 7TH, 5-room house. Also 3-room house with bath. $10,500.
700-702 S. 3RD, W. M. Duplex, 4-rooms, bath each side. $6,825.
809 WOOD, W. M., 6-room house. Sleeping porch. Lot 50 x 105. $5,500.
WHEELIS ST., W. M., 5-room house, bath, garage. Lot 50 x 150. $5,250.
210 ROBERTS, Highland Park Addn. 4-room house. Lot 75 x 100. $7,000.
CORNER MYRTLE AND LINWELL RD., Bawcomville, W. M. 5-room house. $3,500.
733 SMITH ST., W. M. 2-room house, all furniture. Lot 75 x 300. $1,350.
111 FILHIOL, W. M. Duplex. Good condition. Corner lot 50 x 150. $6,900.
211 N. 7TH., W. M., 2-story home. $6,000 F. H. A. approved loan $4,600.
3105 POLK ST., 4-room house, bath. Front porch. Lot 45 x 150. $3,250.
3107 POLK ST., 4-room house, bath. Front porch. Lot 45 x 150. $3,250.
303 TENNESSEE, 4-room house, bath, good condition. Lot 50 x 150. $4,250.
305 N. 5TH, W. M. 5-room house. Recently redecorated. Lot 50 x 150. $5,500.
401 PARK AVE., 5-room house, tile bath. Porte Cochere Corner lot. $10,700.
207 LAYTON AVE., 10-room apartment building. 2 baths. 3-room garage apartment $13,000.
309 CLAYTON AVE., W. M. Large 5-room house. Recently redecorated. $7,350 $2,000 cash. Already financed.
FAIRVIEW Addn., large 6-room 2-story home. Garage, store room. $11,500.
3415 GORDON AVE., 6-room house, bath, 2 porches. Lot 50 x 150. $7,400.
1303 TIM ST., W. M., 3-room house. Lot 50 x 150. $1,550. $350 cash.
904 S. 3RD., 6-room home, porte cochere, garage. 2 lots. $8,400.
513 MISSISSIPPI, 7-room house, bath (no fixtures), 2 lots. $3,680.
KANSAS AVE., 4-room house, bath, completely furnished. 2 lots 50 x 150. $4,000.
618 N. 5TH, large 8-room house, 4 bedrooms, screened porch. $9,500.
FOR COLORED
611 SHOTWELL, 4-room house. Part bath Lot 50 x 150. $2,750.
4-DUPLEX apartments, 2801-2803 Jackson St., and 600-600½ Shotwell St. Lot 100 x 150 $10,000.
LEE ST., W. M., 7-room house. Lot 100 x 150. $4,000
E. W. CRUSE, PH. 5400
BERNARD SMITH
A. J. Lester, Ph. 5400-4308
J. G. Taliaferro, 5400-8868-W
NORTH THIRD AND BREARD STS.

REAL ESTATE FOR SALE

86—Houses For Sale

SMALL HOUSE for sale. Cheap. 3906 Polk St. Monroe. 9-7-A

3-ROOM house. Newly redecorated. Corner lot 50 x 150. 700 Lazzare, West Monroe. Only $1495. Phone 3285-J. 9-8-P

BY OWNER: 20 acres land, 4-room house, bath. Automatic pump, gas, electricity. Newly painted. 10 miles east of Monroe. $3,800. Phone 7636 or 5760. 9-30-P

1117 SOUTH 2ND. 5-room furnished house. Attic fan. Corner lot 50 x 150. $7,950. Phone 1828. 9-10-A

LOANS ON REAL ESTATE
CITY, SUBURBAN, COUNTRY
$50 TO $1000 IMMEDIATELY
If you are behind in your payments and feel you may lose your property we have a plan to help that may interest you. Don't wait until too late.
LAWRENCE L. MAY, INC.
BROKERS & DEALERS IN FIRST MORTGAGE LOANS
128 Jackson, Monroe, Phone 9602

FOR SALE: Two room house with lights, large barn, 3 small barns, 3 houses, wagon disc, cultivator, all plow tools, 20 acres land with hog wire fence. Also 20 head of goats. $2,000. Will trade for house and lot in city limits of Bastrop, La. Blanche Panquin, Rt. 4, Bastrop. 9-9-A

7-ROOM house. 709 Stella St., West Monroe. $5,000. Phone 7402-J. 9-6-P

R. A. (BOB) COLEMAN
BUILDING CONTRACTOR
2 and 3-bedroom homes under construction for sale. Your inspection invited or we'll build to your plans.
3000 DeSiard St. Phone 8160

4-ROOM furnished house on lot 100' x 420'. Winnsboro Road. Phone 7967-J, all day Saturday and Sunday and after 6 p. m. other days. 9-5-P

TWO modern 5-room houses, 1 block off Hwy. 80, Monroe. Bus line. Will trade for Monroe, North Side property. Groves Brown, 500 Washington St. 9-5-P

$8,500
5-Room
BRICK HOME
Lot 150' x 150'
SOUTH SIDE
4 Large Bearing Pecan Trees
Beautifully Landscaped Grounds
MRS. IVY RAYNER
Phone 5055-M

FOR COLORED
Very desirable location, 100 block North 11th St., directly in rear of Turner Hotel. 2 nice houses, must be sold at once.
FAULK & FOSTER
212 Ouachita Bank Bldg. Phone 4303

815 S. 4TH
2-bedroom home under construction. Attic fan, plenty cabinets and closets, asbestos siding. $6,050 F. H. A. loan. Price $6,850.
SOUTH SIDE
222 Grayling Lane. 3-bedroom home, yard graded and shrubbery planted. Price $9,600.
SOUTH SIDE
235 Grayling Lane. 2-bedroom home, attached garage. Large rooms throughout. Price $8,950.
1903 FILHIOL
(College Area)
Three bedroom home with an extra large kitchen and dinette combined. Textone walls. Attic fan. Venetian blinds. Six large closets. Asbestos siding. F. H. A. construction. Lot 110x175. Easily financed. Price $9,100.
SOUTH SIDE
802 SO. 3RD ST.
Two bedroom home with separate dining room and large screened back porch. Back yard enclosed with wooden fence. Garage and storage space for everything. Pavement and sidewalk. Owner will paint house, garage and fence. Easily financed. Price $8,700.
511 N. 7TH
WEST MONROE
Five bedrooms, living room, dining room, kitchen and two baths. Washroom, garage and plenty storage space. Convenient to Crosley and Catholic schools. Large corner lot. Price $10,950.
TROY & NICHOLS
Hotel Frances Corner
Office Phone 6535
Nights and Sundays Call
Gochenour, 2492

1007 N. 7th St.
7-Room House. Screened Porch. Attached Garage. Lot 60' x 150'. Completely Redecorated with Exquisite Taste.
IMMEDIATE POSSESSION
7th St., W. Monroe
6-Room House. 2 Years Old
A BARGAIN
IMMEDIATE POSSESSION
Gordon Ave.
4 Blocks From BARKDULL FAULK SCHOOL
Redecorated, Lot 50' x 150'
Vacant
A REAL VALUE
E. R. & Lela K. Breard
Phone 649, 8407-J

BUY BUILD REFINANCE
F.H.A.
HOME LOANS
BEFORE the loan!!! Ask if your payments can be made RIGHT HERE IN MONROE . . . You Can With
TROY & NICHOLS
Phone 6537 Corner Frances Hotel

REAL ESTATE FOR SALE

86—Houses For Sale

401 Hudson Lane
6-Room House
Bath. Screened Porch.
Garage
Possession In 30 Days
$8,400
E. W. CRUSE, PH. 5400
BERNARD SMITH
A. J. Lester, Ph. 5400-4308
J. G. Taliaferro, 5400-8868-W
North Third and Breard Sts.

CALL PORTERS — 5305
Homes, Lots, Business Properties
Phone 5306 or 5950-M or 3990

PLAN SERVICE F. H. A. LOANS
SUPERIOR LUMBER CO., Inc.
2900 LOUISVILLE AVE PHONE 844

NEW 5-room house and bath. Awnings, screened porch, chicken house and yard, garden. Lot 150 x 126. Sterlington Rd. Price $5200.
WILL SELL or trade for property in Monroe or West Monroe, my equity in 4-room house, bath, with tub and shower. Cement back porch, attached garage. Lot 150 x 320. Located 322 Rose, Seigle Addn. $3800.
3-BEDROOM home, 501 Bres Ave. New roof, double garage, attic ventilation, Venetian blinds. A-1 condition. Shown by appointment only.
905 ALABAMA, 4 rooms, tile bath. Good condition. Lot 50 x 150. $4,200.
OUACHITA REALTY CO.
Day and Night Phone 4148

FOR SALE
$750 DOWN
Grocery stock and complete fixtures. Balance, $50 monthly. Cypress St. (Hwy. 80), W. Mon. Splendid location. Near Millsap's School.
3 ACRES. New 4-room house. Electricity, natural gas, telephone available. Near Linville School and Sullivan's Store. $1,850.
60 ACRES, Sec. 28, T-17-R-2 (Lee Sim's Place). 1¼ miles north of Jonesboro Rd. 10 miles of Monroe. 4-room house. 40 acres open. $2,500.
604 LAZARRE, W. M., House. Lot 50 x 150. $500 Down. Balance $25 monthly.
40 ACRES. 6 miles south of Monroe. Gravel road. 1 mile off highway on Petticoat Bayou. Good improvements. Electricity & Butane gas.
2614 NORTH 10TH, McGuire Addition, West Monroe, very attractive dwelling. 5-rooms and bath, breakfast room. Lovely hardwood floors, Venetian blinds, floor furnace, porte cochere. Out house with lights. 10 bearing peach trees, large fig tree, beautiful lawn and shrubs. Well financed F. H. A. Lot 100 x 150. Price $8,850.
180 x 200, Park Ave. 1300 block. All or part.
LOTS, Marie Place, 75 x 150. $1,200 up. 10% down, balance 10 years.
411 HERMAN ST., W. M. $4,000.
CALL FOR HOUSES AND LOTS.
B. S. BRASWELL, REALTOR
Phone 2714, 2372-J.

87—Lots For Sale

BY OWNER: 2 lots, 50x175, fronting Madison St., Connella Addn., W. M. $450 each. Phone 3522. 2201 Trenton St., W. M. 9-11-P

GORDON AVE.
2 lots, 50x150 each. Corner Gordon Ave., and Jack M'Enery Streets. $700 each.
LUTHER REED & CO.
202 Heninger Bldg. Phone 3050, 989

JASMINE ST—Lot 75x150.
JASMINE ST.—Lot 80x150.
MARIE PLACE—Lots.
AVOYELLES AVE.—200 ft., $1,600.
NORTH 11TH., McGuire Addn. Beautiful corner lot, fronting 200 ft. Ready to build on. $1,000.
SPENCER ST.—Lot 75x150, facing south.
POLK ST.—3500 block. Lot 50x150. $350.
DOWNEY LANE—600 block, lot 50x150.
AUBURN AVE.—Lot 60x150. $1,250.
LOTS—Rochelle Ave.
RIVERBEND ADDN.—Sholars St., 2 lots 50x150 each. $450 each.
LOT 77.98x150—Columbia and Grammont.
SOUTH 2ND.—600 block, lot 50x150. $750.
3 LOTS, 50x150, on Petain. $350 up.
4 LOTS, 50x175, on Foch. $375 up.
MRS. L. G. GILLILAND
502 Rochelle Ave. Phone 1114 or 151

NEAR SCHOOLS
Lot 67x150, faces east. North 7th St. between Stubbs and Alexander. Graded Driveway. Phone 364.

FOR SALE
By owner, last available building site, Loop Road right on banks of Lake De Siard. Fronting 1,000 ft. on Loop Road, running back 200 ft. one side, 150 ft. other side. Live oaks, magnolia and other trees. Best neighborhood. City bus service. Phone 883.

BY OWNER: Lot 65'x144.5'; Corner N. 6th and Erin Sts. Phone 4969-M. 9-5-P

For Real Estate Values
See These Listings
LOT 70 x 160, located in 110 block of Cole Ave. $1025.
2 LOTS Egan St. $450.
2 LOTS, 70 x 350 each. On Sterlington Rd. near Loop Rd. $325 each.
ROCHELLE AVE., Lot 75 x 150 $1,600
3 LOTS, Lee Court. $750 cash. Balance terms.
LOT 50 x 150. Harmon St. $325.
LOT 100 x 200, Crescent Bend Addn., ready to build on. 100 ft. on Bayou DeSiard $1,900.
LOT, McGuire Ave., ready to build on. $800.
LOT 50 x 150, Morning Side Addn., $550.
LOT 50 x 150, South 4th. $575.
LOT 130 x 150. Pargoud Blvd., $2,500.
LOT 50 x 150, near Sherrouse School $800.
2 CORNER LOTS, Otis and 9th St. $1,100
E. W. CRUSE, PH. 5400
BERNARD SMITH
A. J. Lester, Ph. 5400-4308
J. G. Taliaferro, 5400-8868-W
NORTH THIRD AND BREARD STS.

11 LOTS 50x200, one 100x200 North 7th St., West Monroe $175 to $300 each. Small down payment will finance. Phone 7775-J 9-6-P

88—Real Estate Brokers

H. L. ROSENHEIN, REALTOR
Residential, commercial and industrial sales and leases. Chain store locations, property management and appraisals.
807 OUACHITA BANK BUILDING PH. 1307

GEORGE W. GUERRIERO
LISTINGS APPRECIATED
F. H. A.
321 BERNHARDT BLDG PHONE 6103

DAN A. BREARD, REALTOR
Appraisals and Listings Appreciated
704 Riverside Phone 352

MRS. ALICE DAVID
Listings Appreciated.
Phone 7474 Phone County 7705

I & S REALTY
Phone 883 before 8 a. m. and after 6 p. m.

MRS. EARNESTINE KRIGER
Phone 10657

Listings Appreciated
MRS. L. G. GILLILAND
502 Rochelle Ave Phone 1114 or 151

WALLACE D. EZELL
Farm Lands, Farm Loans
Phone 4324-W 504 Auburn Ave Monroe

OUACHITA REALTY CO
LISTINGS APPRECIATED
Phone 4148

MRS. IVY RAYNER
Phone 5055-M.

Real Estate
W. D. KRAMER
Phone 6571 606 Bres Ave.

FARMERS FACE POTATO CHOICE

Must Accept Planting Controls Or Lose Price Supports

WASHINGTON, Sept. 5.—(AP)—Potato-growing regions of the nation now face this choice—accept government marketing and planting controls, or lose government price supports.

Secretary of Agriculture Brannan announced the new policy over the week end. Unless potato growers approve the regional marketing agreements and orders, he said, there will be no price supports in those areas.

Brannan disclosed that the federal government ha spent $379,000,000 to support potato market prices in the past three years. He said another $72,500,000 was earmarked for use this year but the cost "may fall short of $50,000,000."

In a letter t Chairman Elmer Thomas (D.-Okla.) of the senate agriculture committee, Brannan claimed authority under existing law to remove price props in any production or marketing area that rejects the controls.

Thomas agreed he had the authority.

Brannan pointed out that "potato marketing agreements and orders are currently in effect in seven designated production areas which included 51 per cent of the total 1948 crop and 62 per cent of the late crop."

He also noted that growers of California early potatoes had rejected a marketing control program in June and added that they will lose price supports next year and in subsequent years unless they reverse their stand.

The marketing agreements and orders for potatoes and other farm products usually operate in a state or region. Under them growers agree to limit production and marketing in order to obtain a fair market price.

If the market price falls below the government support levels, farmers usually turn their product over to the government at the support level.

Brannan said it would be unfair to potato growers who limit production and marketing to continue price supports for those who refuse to cooperate.

At the same time he informed congress that "disposal of potatoes acquired in supporting prices presented one of the most perplexing problems to be solved."

He said it cost $91,300,000 to handle the potato surplus in 1947, $53,500,000 in 1947 and $224,200,000 last year, when the surplus reached 133,000,000 bushels.

Brannan estimated the surplus this year at about 60,000,000 bushels but noted that the outlets for use of surplus spuds are decreasing. These include exports, conversion into starch, flour or alcohol, and use for livestock feed.

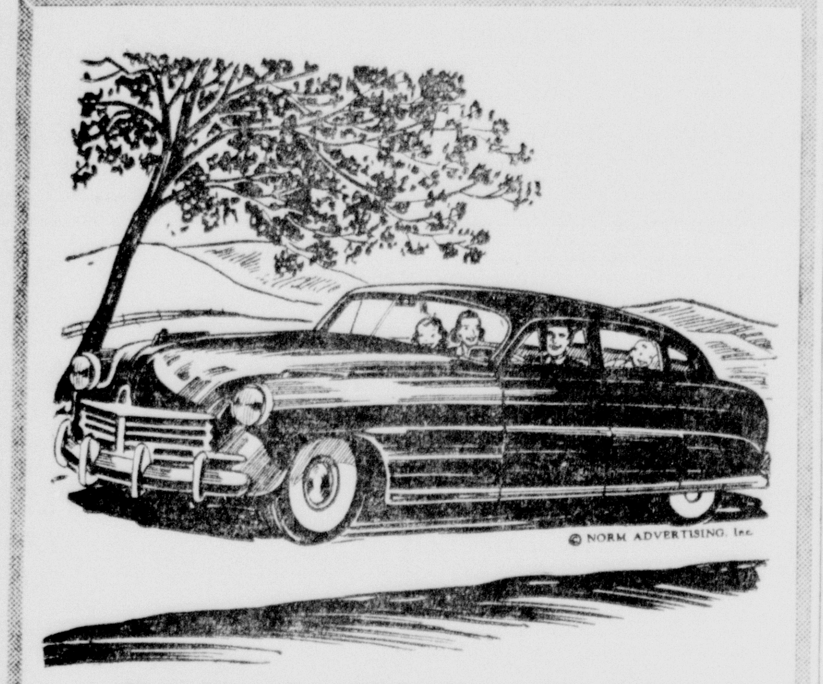

Did You Get That New Car Yet?

If financial difficulties are in the way then come on down to The Ouachita National Bank and see about an Auto Loan.

You pay back this loan on a convenient monthly basis with payments carefully fitted to your budget.

Drive Carefully—Schools Are Open Again!

OUACHITA NATIONAL BANK

MEMBER FEDERAL RESERVE SYSTEM

CONVICTED NEGROES TO SEEK NEW TRIAL

TAVARES, Fla., Sept. 5.—(AP)—Three Negroes, convicted by an all-white jury of raping a young white woman, plan to ask a new trial.

Circuit Judge Truman G. Futch deferred sentencing pending the request. The jury of 12 men found Samuel Shepherd and Walter Irvin, both 22, and Charles Greenlee, 16, guilty Saturday night. Jurors recommended mercy for Greenlee.

He will be sentenced to life imprisonment or less. Death sentences are mandatory for the other two. A fourth suspect, Ernest Thomas, was shot to death by a posse several weeks ago.

The Negroes denied they raped the 17-year-old farmwife. White mobs terrorized Negro communities in this central Florida area last July in the wake of the crime.

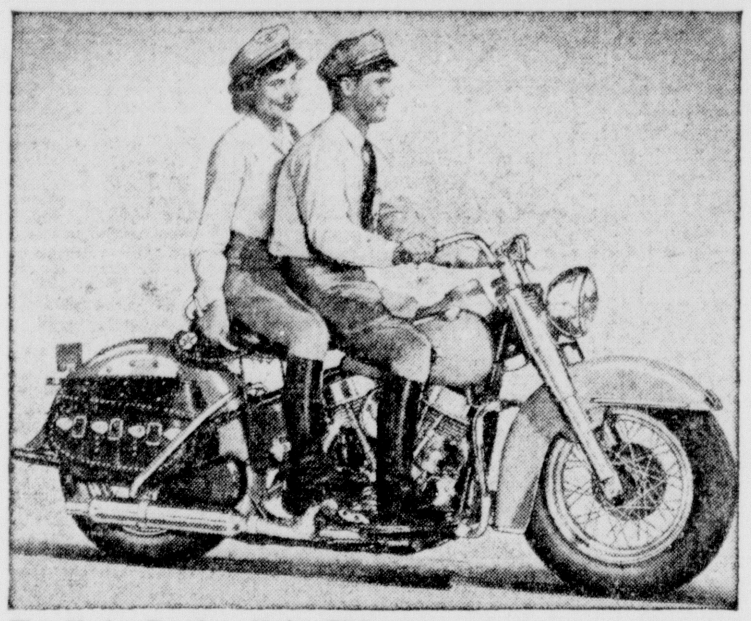

This Harley-Davidson Hydra-Glide motorcycle features a gain of some 10 per cent in horsepower. The 1950 Harley-Davidson also features a mellow tone from the complete redesigned muffler, instead of the loud 'cracking' noise found in older models.

BERAN SPEAKS OF 'SATANISM'

Archbishop's Sermon To Czechs Is Smuggled Past Guards

PRAGUE, Czechoslovakia, Sept. 5.—(AP)—Archbishop Josef Beran told Czech Catholics yesterday, in a sermon smuggled past his Communist guards, they were living "amidst raging satanism." He expressed hope the nation would "return to God like a prodigal son."

The archbishop, who has made no public appearance since he was driven from his cathedral by shouts and catcalls June 19, made the appeal in a sermon read in many churches in the Prague archdiocese.

The original document apparently was smuggled out of the archbishop's palace and mimeographed secretly for distribution to the churches.

Such smuggled communications have been Beran's only link with his priests and faithful since he was, in his own description, "interned" in his palace by the Communist-led government.

The sermon did not mention communism by name nor the government with which Beran has been involved in a bitter controversy over control of church and education. It was couched only in terms of religion.

Archbishop Beran, in the sermon, pleaded with his parishioners to remain steadfast in their loyalty to the church in its hour of trial. He said his belief that Catholics remained loyal was "my great consolation and strength" and held out the hope that the church would triumph in the end.

A postscript to the sermon, also read in the churches, called for special services in October and urged that the churches be filled.

It was also announced that the Rev. Gaetano Matousek, curate of the Prague diocese, had been named a titular bishop and auxiliary to Archbishop Beran.

The announcement said he will undertake duties which the archbishop, because of his confinement, is not able to do. No plans for his consecration were made public.

A small gas turbine has been developed, suitable for use in future motor vehicles. Weighing only 150 pounds, it produces up to 200 horsepower.

'50 MODELS OF 'CYCLES SHOWN

A completely new muffler and the addition of brighter colors are among the new features of the 1950 Harley-Davidson motorcycles now on display at 712 South Grand street.

Howard Griffin, local dealer, said, "The engineers have taken the 'crack' out of mufflers for the 45-cubic-inch and the Big Twin Hydra-Glides and replaced it with a deeper, more pleasing tone."

A horsepower increase of some ten per cent i nthe overhead valve models gives greater acceleration. "This extra horsepower is due to a change in design of the intake port on overhead-valve cylinder heads," explained Mr. Griffin.

Redesign on Big Twin carburetors includes a fixed jet and convenient L-shaped handle on the high speed needle. The arrangement permits the rider to efficiently adjust the carburetor to meet his particular riding conditions.

The popular 170-pound lightweight model 125 has a new, lowspeed, current cut-in generator, drop forged steering head, and a comfortable "bucket-type" saddle utilizing 1 1/2 inches of foam rubber. Optional colors at no extra charge are sportsman's yellow, Riviera blue, flight red and brilliant black.

CHEMISTRY COURSE OFFERED

A fundamental course in chemistry, including lecture and laboratory work, will be offered during the fall schedule of late afternoon and evening classes at Northeast Junior College. Extension students may register up to September 19 from 8:30 to 4:30 daily in Room 104, T. D. Brown hall, N. J. C. campus.

The Moslem University at Al-Azhar, in Cairo, Egypt, was established in 970 A. D.

Better shoes are promised with a method of using glue instead of wax on the thread used in sewing machines for stitching heavy leather. The glue coating has long life and glue-treated thread retains flexibility.

We Pay Highest Prices for

- Old Gold
- Old Silver
- Old Coins
- Antiques

R & A JEWELERS

Paramount Theatre Bldg. Phone 1928

Alfons R. Altenberg, M. D.

Wishes to announce the opening of his office for the practice of

ORTHOPEDIC SURGERY

September 2, 1949

419 Catalpa St., Monroe, La. Phone 7200

FOR MEN ONLY *By* **Lon Dree**

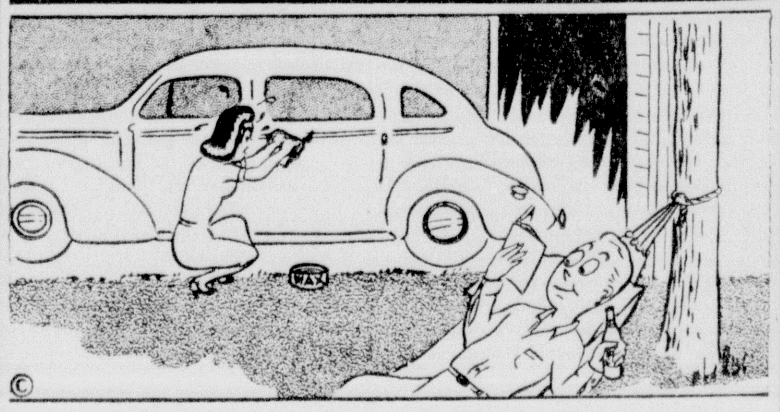

"Hurry and Wax That Car, Dear!"

The American way of life is to relieve the wife of all unnecessary manual effort by using service institutions for different purposes involving the home routines. Our institution relieves the wife of the responsibility of keeping the household linens and wearing apparel serviceable from the standpoint of cleanliness. Our "Germ-Free" service that Helps to Safeguard your Health both in Laundry and Dry Cleaning is at your command by phoning 102 and one of our courteous solicitors will gladly handle the problems of this household routine.

INTERESTING INFORMATION

Have you enjoyed sleeping on a "Germ-Free" Sanitized pillow? If not, just recall how long you have had your pillows without being thoroughly sterilized. Our recent installation of special equipment to give you this service has proven most satisfactory to those who have enjoyed having their pillows "Germ-Free" Sanitized.

Monroe Steam Laundry

"An Institution for the Care of Fabrics"

DRY CLEANING - LAUNDRY - RUG RENOVATING

Estb. 1895 PHONE 103

OVER 50 YEARS

Montgomery Ward

Two Ways To Own A

BRENT

$1 Down Holds Your Suit Until November 15

— or —

$4 Down and Monthly Payments

. . . And Wear It While You Pay!

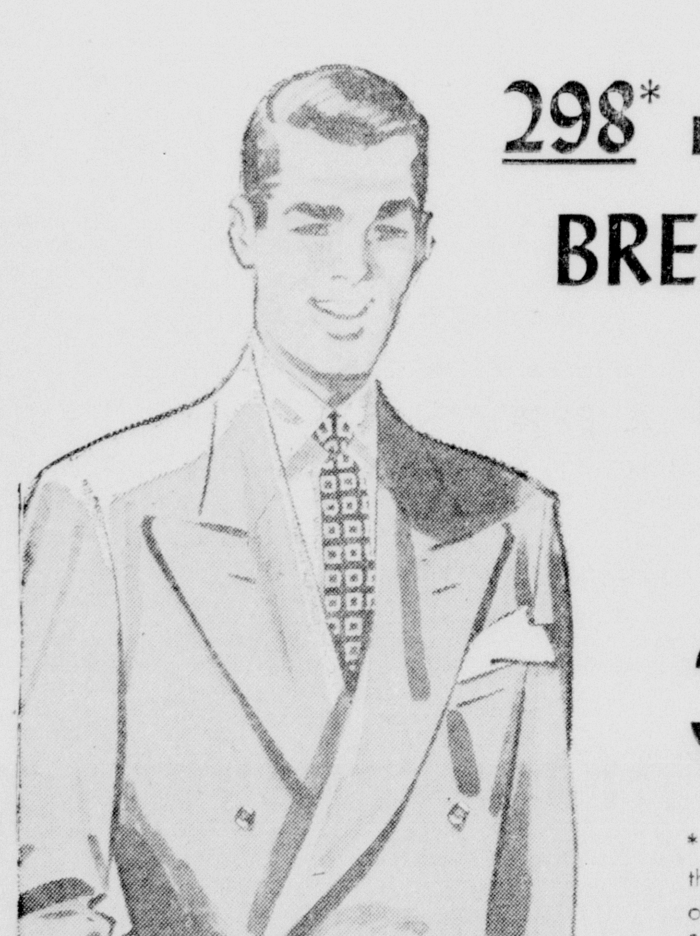

298* reasons why BRENT worsted is your best suit buy!

37.75

*The 298 careful tailoring operations that go into a Brent suit! Every one of those 298, *plus* Brent's famous e-a-s-y fit, make Brent the flattering, long-wearing suit it is. *And,* only selected wool worsteds are used in Brent.

If you want to find Brent's equal around town—start looking at $50.

Our new stock of these fine suits is now at its peak—the biggest, best selection in years. Why not pick out yours today!

Buy now—pay out of income on Wards Monthly Payment Plan.

SERVING the *Gulf South*

. . . through Teamwork for

CIVIC BETTERMENT

United Gas recognizes and cheerfully accepts its community responsibilities. In every worthy civic activity you'll find United Gas employees joining hands with you and your neighbors in an effort to make your community a better place in which to live. Businesses and industries in general, as well as their employees, can always be counted on to accept their responsibilities in all community-building functions.

This is another example of the way the American Business System works to bring better living to your community.

One of a series of ads illustrating the many ways in which United Gas contributes to the welfare of the area it serves.

UNITED GAS

. . . SERVING THE *Gulf South*